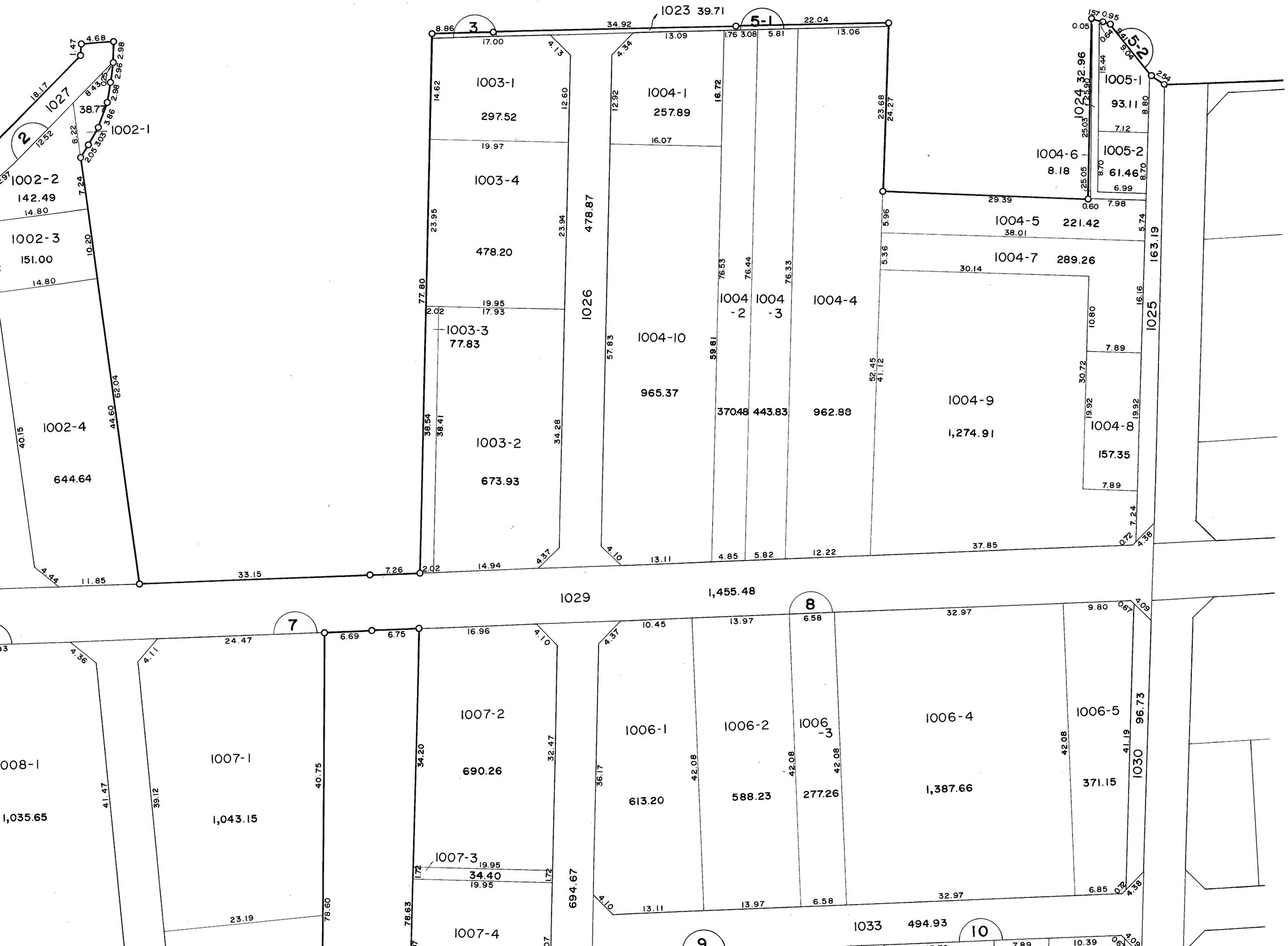
1023 39.71
1027
38.77
1002-1
1002-2
142.49
1002-3
151.00
1002-4
644.64
1003-1
297.52
1003-4
478.20
1003-3
77.83
1003-2
673.93
1004-1
257.89
1004-10
965.37
1004-2
1004-3
1004-4
1004-5
221.42
1004-6
8.18
1004-7
289.26
1004-8
157.35
1004-9
1,274.91
1005-1
93.11
1005-2
61.46
1024 32.96
1025 163.19
1026 478.87
1029 1,455.48
1008-1
1,035.65
1007-1
1,043.15
1007-2
690.26
1007-3
34.40
1007-4
694.67
1006-1
613.20
1006-2
588.23
1006-3
277.26
1006-4
1,387.66
1006-5
371.15
1030 96.73
1033 494.93