

街区略図

工区

ブロック

14

記入者

点検者

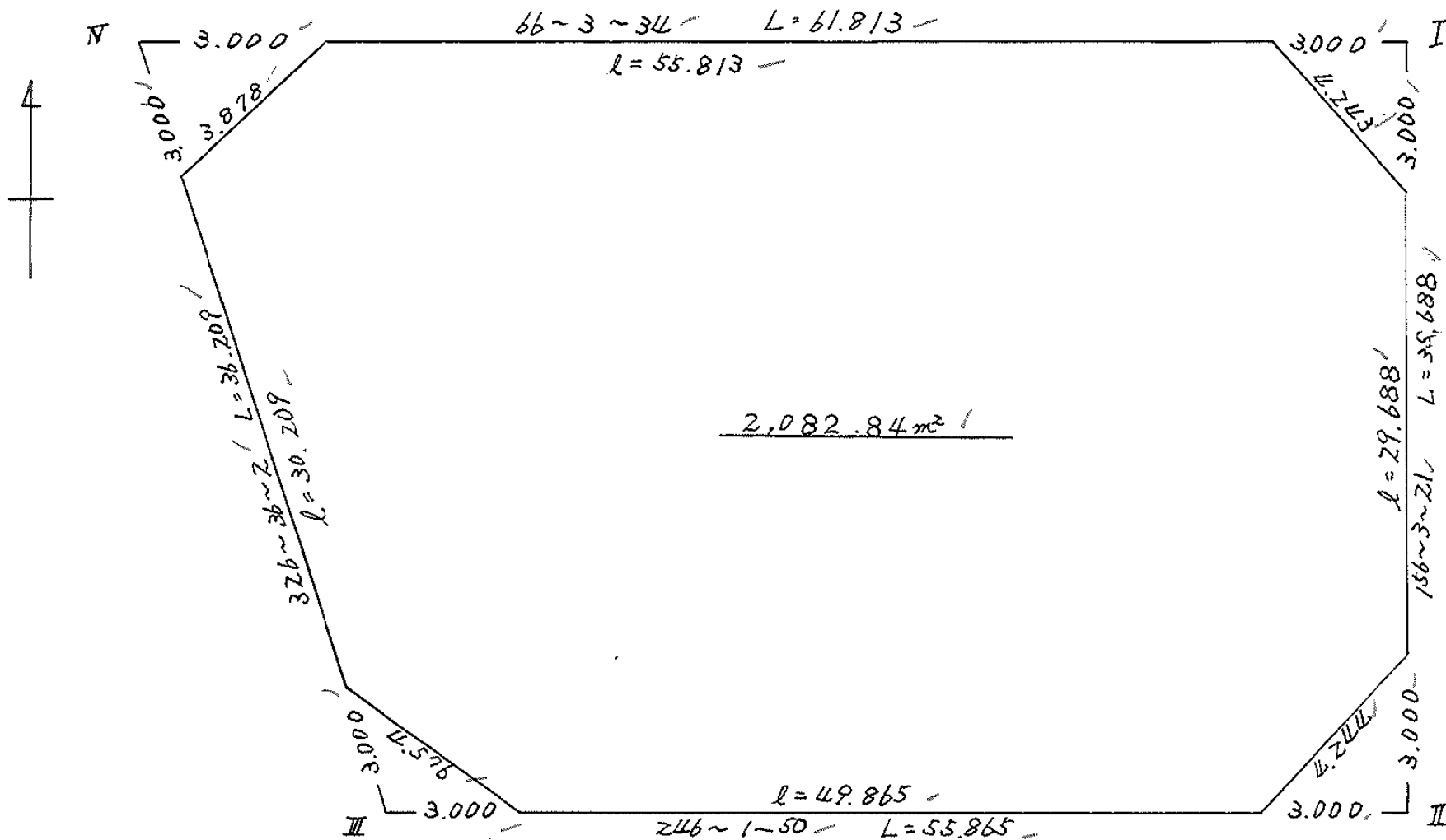

# 面積計算書

二区

ブロック

14

計算者



精算者



備考

全体

点	①	②	③	④	⑤	⑥	③ × ⑤		② × ⑥		
	X	X-(定数)	X <sub>n-1</sub> -X <sub>n+1</sub>	Y	Y-(定数)	Y <sub>n-1</sub> -Y <sub>n+1</sub>	+	-	+	-	
I	<del>153,822.356</del>	<sup>-153,820</sup> 2.356	+ 7.534	<del>34,385.253</del>	<sup>-34,370</sup> 15.253	- 70.979			114.916102	167.226524	
II	<del>854.973</del>	34.973	+ 55.312	<del>370.769</del>	0.769	+ 36.563			42,534,928	1,278,717,799	
III	<del>877.668</del>	57.668	- 7.534	<del>421.816</del>	51.816	+ 70.979	390.381744			4,093,216,972	
IV	<del>847.439</del>	27.439	- 55.312	<del>441.742</del>	71.748	- 36.563	3,968,525,376		1,003,252,157		
							4,358,907,120	157,451,030	1,170,478,681	5,371,934,771	
							4,201,456,090			4,201,456,090	
										$\times 1/2 = 2,100,728,045$	
				I	II	III	IV				
				$2100.72 - (4.50 + 4.50 + 4.44 + 4.44) = 2082.84$							

# 画地計算

画地略図

工区

ブロック

14

記入者



点検者

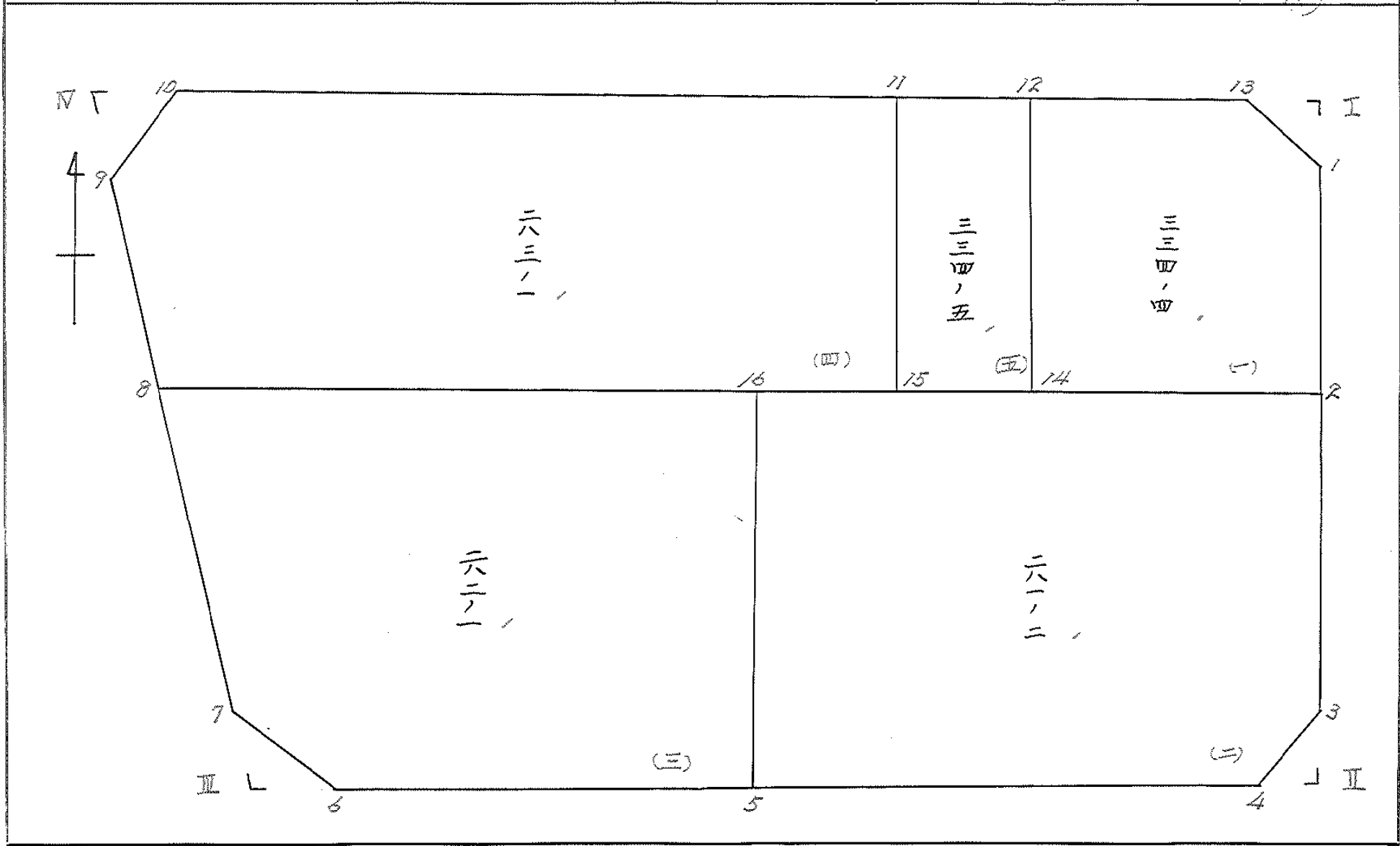

# 面積計算書

工  
区

フ  
ロ  
ック

14

計  
算  
者



精  
算  
者



備  
考

三三四、四 (一)  
二八一、二 (二)

点	①	②	③	④	⑤	⑥	③ × ⑤		② × ⑥		
	X	X-(定数)	X <sub>n-1</sub> -X <sub>n+1</sub>	Y	Y-(定数)	Y <sub>n-1</sub> -Y <sub>n+1</sub>	+	-	+	-	
1	-153,825.098	-153,820 5.098	+13.149	-34,384.035	-34,370 14.035	-9.122		184.546215	46.503956		
2	836.722	16.722	+18.077	378.873	8.873	+9.358		160.397221		156.484476	
14	843.175	23.175	-7.922	373.393	23.393	+20.895	185.319346			484.241625	
12	828.800	8.800	-19.602	399.168	29.768	-5.398	583.512336		47.502400		
13	823.573	3.573	-3.702	387.995	17.995	-15.733	66.617490		56.214009		
								835.449172	344.943436	150.220365	640.726101
								490.505736			490.505736
								x 1/2 = 245.252868			
2	-153,836.722	-153,830 6.722	3.467	-34,378.873	-34,370 8.873	-33.981		30.762691	228.420782		
3	852.231	22.231	+19.470	371.987	1.987	-5368		38.686890	119.224853		
4	856.192	26.192	+14.790	373.510	3.510	+25.881		51.912900		677.875152	
5	867.021	37.021	-7.428	397.868	27.868	+32.458	207.003504			1,201.627618	
16	848.764	18.764	-30.299	405.968	25.968	-18.995	1,089.794432		356.422180		
								1,296.797936	121.362481	704.067315	1,879.502770
								1,175.435455		1,175.435455	
								x 1/2 = 587.7177275			

# 面積計算書

工区

ブロック

14

計算者



精算者



備考

二八二ノ一 (三)  
二八三ノ一 (四)

点	①	②	③	④	⑤	⑥	③ × ⑤		② × ⑥	
	X	X-(定数)	X <sub>n-1</sub> -X <sub>n+1</sub>	Y	Y-(定数)	Y <sub>n-1</sub> -Y <sub>n+1</sub>	+	-	+	-
16	-153,848.764	-153,840 8.764	+ 6.259	-34,405.968	-34,390 15.968	- 35.095		99.943712	307.572580	
5	867.021	27.021	+ 27.685	397.868	7.868	+ 13.107		217.825580		354.164247
6	876.449	36.449	+ 8.142	419.075	29.075	+ 25.599		236.728650		933.057951
7	875.163	35.163	- 15.687	423.467	33.467	+ 13.888	524.996829			488.343744
8	860.762	20.762	- 26.399	432.963	42.963	- 17.499	1134.180237		363.314238	
							1,659.177066	554.497942	670.886818	1,775.565942
							1,104.679124			1,104.679124
							x/2 = 552.339562			
11	-153,831.298	-153,830 1.298	- 0.545	-34,405.394	-34,390 15.394	- 39.984	8.389730		51.899232	
15	845.677	15.677	+ 29.464	399.022	9.022	+ 27.569		265.824208		432.199213
8	860.762	30.762	+ 4.266	432.963	42.963	+ 41.075		183.280158		1,263.549157
9	849.943	19.943	- 14.540	440.097	50.097	+ 6.043	728.410380			120.515549
10	846.222	16.222	18.645	439.006	49.006	- 34.703	913.716870		562.952066	
							1,650.516980	449.104366	614.851298	1,816.263912
							1,201.412614			1,201.412614
							x/2 = 600.706307			

# 面積計算書

工  
区

フ  
ロ  
ック

14

計  
算  
者



精  
算  
者



備  
考

三三四、五 (五)  
陽 切 (工)

点	①	②	③	④	⑤	⑥	③ × ⑤		② × ⑥	
	X	X-(定数)	X <sub>n-1</sub> -X <sub>n+1</sub>	Y	Y-(定数)	Y <sub>n-1</sub> -Y <sub>n+1</sub>	+	-	+	-
		-153,820			-34,380					
12	-153,828.800	8.840	+ 11.877	-34,379.768	9.768	- 12.001		116,014,536	109,608,890	
14	843.175	23.175	+ 16.877	393.393	3.393	- 0.746		57,263,661	17,288,550	
15	845.677	25.677	- 11.877	399.022	9.022	+ 12.001	107,154,294			308,149,677
11	831.298	11.298	- 16.877	405.394	15.394	+ 0.746	259,844,538			8,428,308
							366,958,832	173,278,197	122,897,350	316,577,965
							193,680,635			193,680,635
								x 1/2 = 96,840,317.5		
I	-153,822.356	-153,820 2,356	+ 1.525	-34,385.253	-34,380 5.253	- 3.960		8,010,825	9,329,760	
1	825.098	5.098	+ 1.217	384,035	4.035	+ 2.742		4,910,595		13,978,716
13	823.573	3.573	- 2.742	387,995	7,995	+ 1.218	21,922,290			4,351,914
							21,922,290	12,921,420	9,329,760	18,330,630
							9,000,870			9,000,870
								x 1/2 = 4,500,435		
								<u>14.50-</u>		

# 面積計算書

工  
区

ブ  
ロ  
ッ  
ク

14

計  
算  
者



精  
算  
者



備  
考

陽 切 Ⅱ  
陽 切 Ⅲ

点	①	②	③	④	⑤	⑥	③ ×	⑤	② ×	⑥
	X	X-(定数)	X <sub>n-1</sub> -X <sub>n+1</sub>	Y	Y-(定数)	Y <sub>n-1</sub> -Y <sub>n+1</sub>	+	-	+	-
3	<del>-153,852.231</del>	<sup>-153,850</sup> 2.231	- 1.219	<del>-34,371.987</del>	<sup>-34,370</sup> 1.987	- 2.741	2.422153		6.115171	
Ⅱ	<del>854.973</del>	4.973	+ 3.961	<del>370.769</del>	0.769	+ 1.523		3.046009		7.573879
Ⅲ	<del>856.192</del>	6.192	- 2.742	<del>373.510</del>	3.510	+ 1.218	9.624420			7.541856
							12.046573	3.046009	6.115171	15.115735
							9.000564			9.000564
6	<del>-153,876.449</del>	<sup>-153,870</sup> 6.449	+ 2.505	<del>-34,419.075</del>	<sup>-34,410</sup> 9.075	- 1.651			22.732875	10.647299
Ⅱ	<del>877.668</del>	7.668	- 1.286	<del>421.816</del>	11.816	+ 4.392	15.195376			33.677856
Ⅲ	<del>875.163</del>	5.163	- 1.219	<del>423.467</del>	13.467	- 2.741	16.416273		14.151783	
							31.611649	22.732875	24.799082	33.677856
							8.878774			8.878774



# 面積計算書

工  
区

ブ  
ロ  
ック

14

計  
算  
者



精  
算  
者



備  
考

陽 功 Ⅱ

点	①	②	③	④	⑤	⑥	③ × ⑤		② × ⑥		
	X	X-(定数)	X <sub>n-1</sub> -X <sub>n+1</sub>	Y	Y-(定数)	Y <sub>n-1</sub> -Y <sub>n+1</sub>	+	-	+	-	
10	-153.846.222	-153,840 6.222	+ 2.504	-34.439.006	-34,430 9.006	- 1.651			22.551024	10.272522	
9	849.943	9.943	+ 1.217	440.097	10.097	+ 2.742			12.288049		27.263706
Ⅱ	847.439	7.439	- 3.721	441.748	11.748	- 1.091	43.714308			8.115949	
							43.714308	34.839073	18.388471	27.263706	
							8.875235				8.875235
									X/2 = 4.4376175		
									<u>4.44</u>		

# 面積計算書

工  
区

ブ  
ロ  
ック

16

計  
算  
者

計  
算  
者

備  
考

312-5

点	①	②	③	④	⑤	⑥	③ × ⑤		② × ⑥	
	X	X-(定数)	X <sub>n-1</sub> -X <sub>n+1</sub>	Y	Y-(定数)	Y <sub>n-1</sub> -Y <sub>n+1</sub>	+	-	+	-
16'	<sup>-153</sup> 963.776	<sup>-153.960</sup> 3.776	-5.426	<sup>-30</sup> 345.880	<sup>-34.340</sup> 5.880	-15.523	31.904880		58.614848	
16	967.123	7.123	+12.128	343.665	3.665	+11.098		44.449120		79.015439
11	975.904	15.904	+5.426	356.973	16.973	+15.523		92.095498		246.877792
11'	972.549	12.549	-12.128	359.188	19.188	-11.093	232.712064		139.206057	
							264.616944	136.544618	197.820905	328.893231
							128.072326			128.072326
							$X \cdot Y = 64.036163$			

