

街区略図

工区

ブロック

10

記入者



点検者

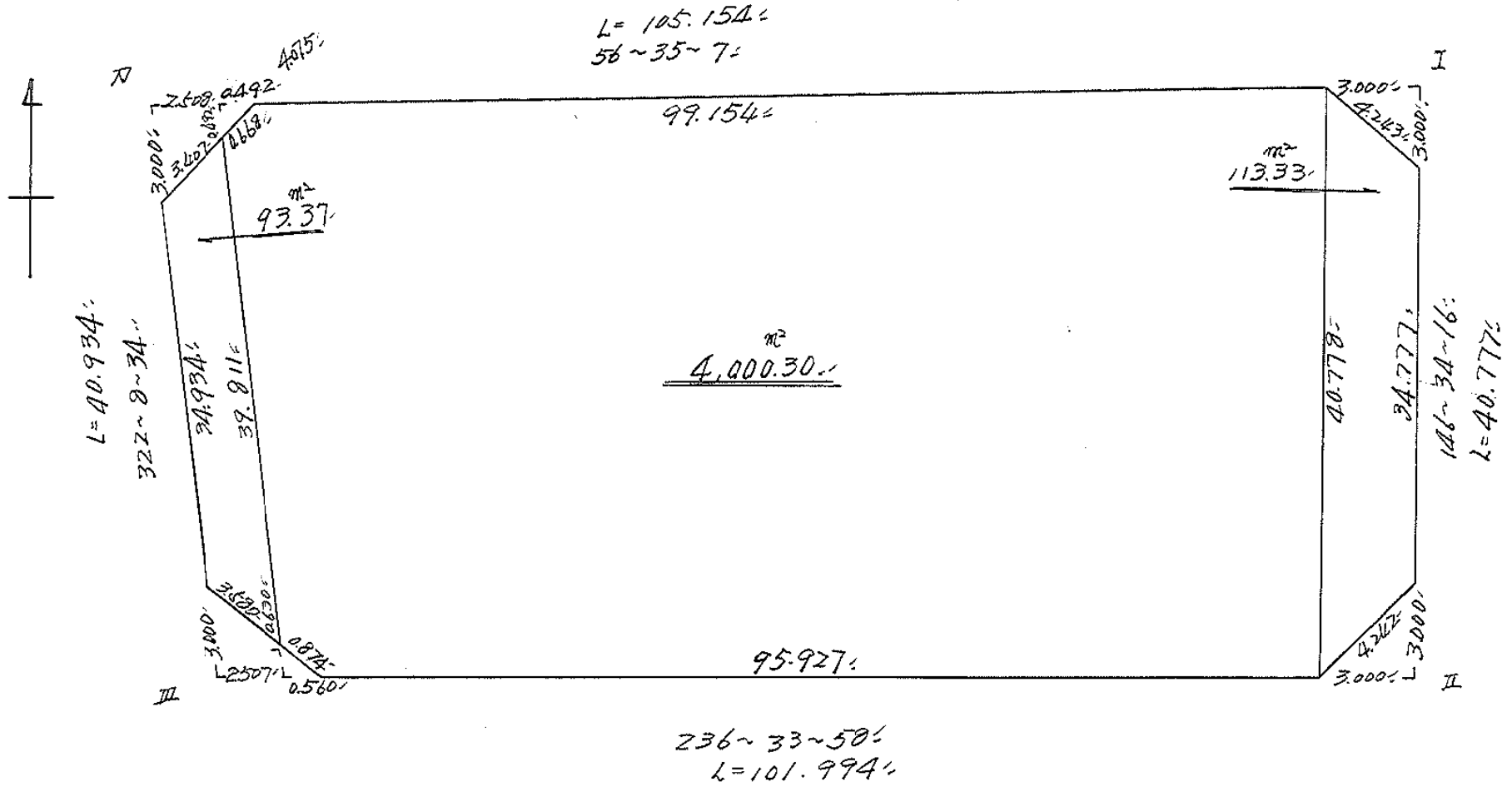

地 計 算

画地略図

工区

ブロック

10

記入者



点検者

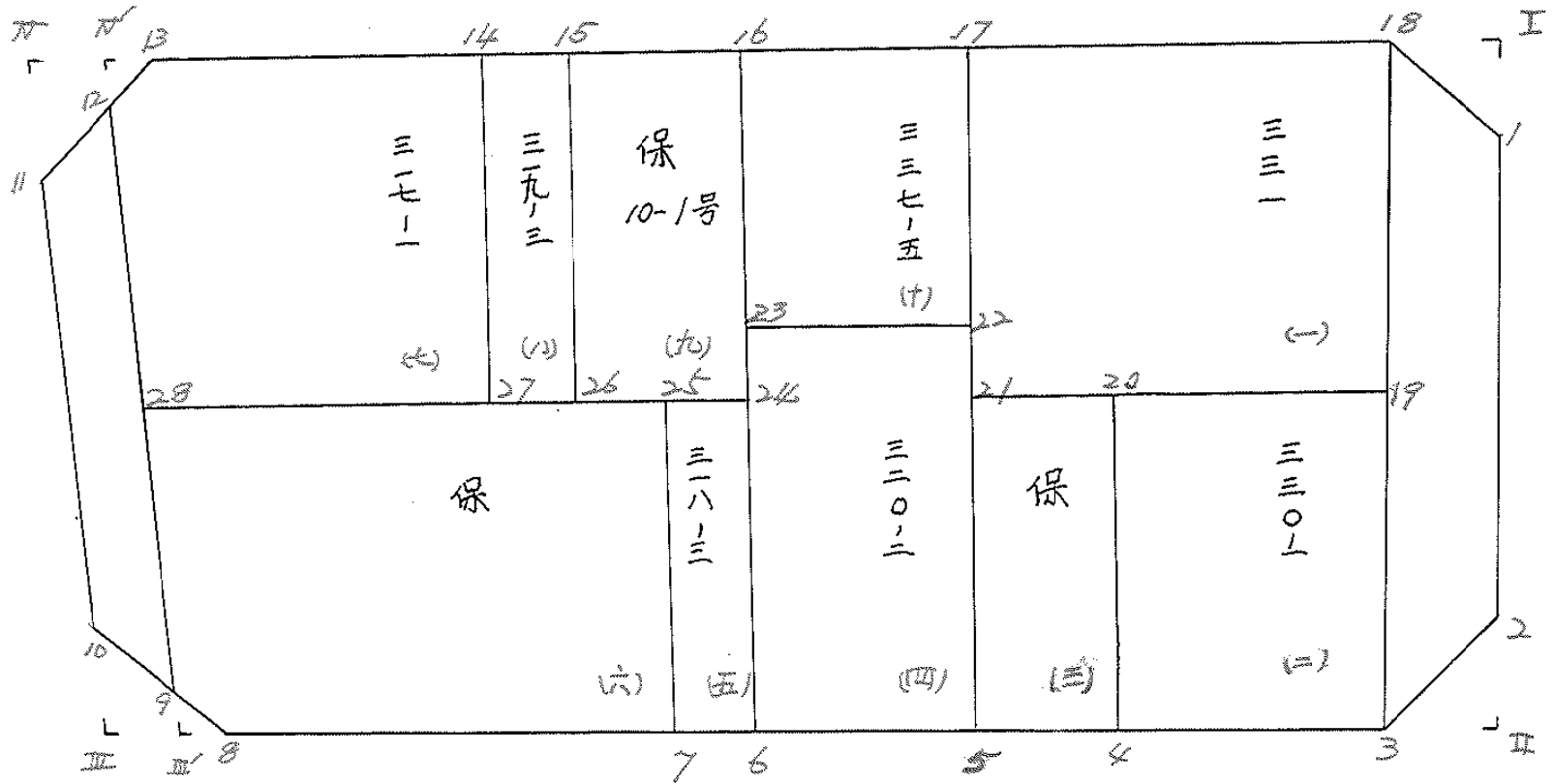
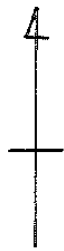

面積計算書

工
区

フ
ロ
ック

10

計
算
者



精
算
者



備
考

(一) 331

(二) 330-1

(一)

(二)

点	①	②	③	④	⑤	⑥	③ × ⑤		② × ⑥		
	X	X-(定数)	X _{n-1} -X _{n+1}	Y	Y-(定数)	Y _{n-1} -Y _{n+1}	+	-	+	-	
18	⁻¹⁵³ 996.940	^{-153.990} 6.940-1	- 4.166	⁻³⁶ 352.673	^{-36.300} 52.673	- 43.220	219.435718			299.946820	
19	⁻¹⁵⁴ 013.902	23.902	+ 38.105	341.477	41.477	+ 20.838		1580.491085			498.069876
21	035.045	45.045	+ 4.166	373.511	73.511	+ 43.220		306.246874			1946.844900
17	018.058	28.058	- 38.105	384.697	84.697	- 20.838	3227.379195			584.880994	
							3046.814903	1886.727911	894.827790	2044.914776	
							1560.086992				1560.086992
							× 1/2 = 780.043496				
19	⁻¹⁵⁰ 013.902	^{-150.000} 13.902	+ 1.112	⁻³⁴ 341.477	^{-34.300} 41.477	- 35.446		46.122424		492.770292	
3	030.972	30.972	+ 33.038	330.209	30.209	+ 12.918		998.044942			400.096296
4	046.940	46.940	- 1.112	354.395	54.395	+ 35.446	60.487240				1663.835240
20	029.860	29.860	- 33.038	365.655	65.655	- 12.918	2169.109890			385.731480	
							2229.597130	1044.167366	878.501772	2063.931536	
							1185.429764				1185.429764
							× 1/2 = 592.714882				

面積計算書

工区

ブロック

10

計算者



縮算者



備考



(五) 318-3
(六) 保

(五)

(六)

点	①	②	③	④	⑤	⑥	③ × ⑤		② × ⑥	
	X	X - (定数)	X _{n-1} - X _{n+1}	Y	Y - (定数)	Y _{n-1} - Y _{n+1}	+	-	+	-
24	-154. 046.640	-154.040. 6.640	+ 13.165	386.583	-34.370. 16.583	- 12.703			218.315195	84.347920
6	261.662	21.662	+ 16.881	376.693	6.693	- 7.075			112.994533	153.258650
7	063.521	23.521	- 13.165	379.508	9.508	+ 12.703	125.172920			298.797263
25	048.497	8.497	- 16.881	389.396	19.396	+ 7.075	327.423976			60.116275
							452.596696	331.299729	237.606570	358.903538
							121.296968			121.296968
							× 1/2 = 60.648484			
25	-154. 048.497	-154.000. 48.497	- 6.366	389.396	-34.300. 89.396	- 42.294	569.094936		2051.132118	
7	063.521	63.521	+ 35.328	379.508	79.508	+ 20.866		298.958624		1325.429186
8	083.825	83.825	+ 20.116	410.262	110.262	+ 31.608		2218.030392		2649.540600
9	083.637	83.637	- 13.938	411.116	111.116	+ 11.540	1508.736808			965.170980
28	069.887	69.887	- 35.140	421.802	121.802	- 21.720	4280.122290		1517.945640	
							6297.952024	5026.889016	3569.077758	4940.140766
							1371.063008			1371.063008
							× 1/2 = 685.531504			

面積計算書

工区: _____ フロック: 10 計算者:  精算者:  備考: (A) 317-1 (B) 319-3

点	①	②	③	④	⑤	⑥	③ × ⑤		② × ⑥	
	X	X-(定数)	X _{n-1} -X _{n+1}	Y	Y-(定数)	Y _{n-1} -Y _{n+1}	+	-	+	-
(A) 14	-154.035	-154.000	+ 2.811	-34.009	-34.390	- 37.167				
27	254.355	54.355	+ 34.592	398.271	8.271	+ 10.993				
28	069.887	69.887	- 2.151	421.802	31.802	+ 37.276	68.406102			
12	052.204	52.204	- 18.343	435.547	45.547	+ 13.636	935.468671			
13	051.544	51.544	- 16.909	435.438	45.438	- 24.738	768.311142			
							1672.181865	304.604531	2596.904737	3916.486071
							1327.581334			1327.581334
							× 1/2 = 663.790667			
(B) 15	-154.035	-154.030	+ 17.236	-34.009	-34.390	- 15.302				
26	052.531	22.531	+ 20.882	395.507	5.507	- 9.777				
27	054.355	24.355	- 17.236	398.271	8.271	+ 15.302	142.558956			
14	035.295	5.295	- 20.882	410.809	20.809	+ 9.777	434.533538			
							577.092494	426.072502	273.429433	424.449425
							151.019992			151.019992
							× 1/2 = 75.509996			

面積計算書

工区
 フロック ID
 計算者
 精算者
 備考 (カ) 保 10-1号
 (キ) 337-5

点	①	②	③	④	⑤	⑥	③ × ⑤		② × ⑥	
	X	X - (定数)	X _{n-1} - X _{n+1}	Y	Y - (定数)	Y _{n-1} - Y _{n+1}	+	-	+	-
(70) 16	⁻¹⁵⁴ 027.588	^{-154.000} 27.588	+ 13.167	⁻³⁴ 399.127	^{-34.380} 19.127	- 21.465			251.845209	592.176420
24	046.640	46.640	+ 24.943	386.583	6.583	- 3.620			164.199769	168.936900
26	052.531	52.531	- 13.167	395.507	15.507	+ 21.465	204.180669			1127.577915
15	033.473	33.473	- 24.943	408.049	28.049	+ 3.620	699.601264			121.172260
							903.781933	416.044978	761.013220	1249.750175
							487.736955			497.736955
							x/2 = 243.8684775			
(71) 17	⁻¹⁵⁴ 018.068	^{-154.000} 18.068	+ 3.894	⁻³⁴ 384.697	^{-34.370} 14.697	- 23.269			57.230118	420.424292
22	031.482	31.482	+ 22.940	375.858	5.858	+ 5.595			134.392520	176.141790
23	041.008	41.008	- 3.894	390.292	20.292	+ 23.269	78.017048			954.215152
16	027.588	27.588	- 22.940	399.127	29.127	- 5.595	668.173380			154.354860
							747.190429	191.612639	574.779152	1130.356942
							555.577790			555.577790
							x/2 = 277.798895			

面積計算書

工
区

ブ
ロ
ック

10

計
算
者



精
算
者



備
考

陽切 I II

点	①	②	③	④	⑤	⑥	③ × ⑤		② × ⑥	
	X	X-(定数)	X _{n-1} -X _{n+1}	Y	Y-(定数)	Y _{n-1} -Y _{n+1}	+	-	+	-
I	-153. 996.288	-153.990. 5.288	+ 0.852	-36. 350.169	-36.340. 10.169	- 4.157				
1	997.792	7.792	+ 1.652	348.516	8.516	+ 2.504		8.663998	21.982216	
18	996.940	6.940	- 2.504	352.673	12.673	+ 1.653		14.0681632		19.511168
							31.733192			11.471820
							31.733192	22.732420	21.982216	30.982988
							9.000772			9.000772
								x 1/2 = 4.500386		
								<u>4.50</u>		
II	-154. 026.816	-154.020 6.816	- 1.653	-36. 329.358	-36.320. 9.358	- 2.504				
2	029.319	9.319	+ 1.156	327.705	7.705	+ 0.851		15.468776	17.067264	
3	030.972	10.972	- 2.503	330.209	10.209	+ 1.653		32.021980		7.930468
							25.653127			18.136716
							41.021901	32.021980	17.067264	26.067185
							8.999921			8.999921
								x 1/2 = 4.4999605		
								<u>4.50</u>		

面積計算書

工区

ブロック

10

計算者



精算者



備考



陽切 Ⅲ Ⅳ

点	①	②	③	④	⑤	⑥	③ × ⑤		② × ⑥	
	X	X-(定数)	X _{n-1} -X _{n+1}	Y	Y-(定数)	Y _{n-1} -Y _{n+1}	+	-	+	-
Ⅹ	-156. 083.146	-154.983- 0.146	- 1.879	-34. 414.662	-34.410- 4.662	- 1.705	8.755236		0.248970	
Ⅸ	083.637	0.637	+ 0.679	411.116	1.116	- 4.400		0.757764	2.802800	
Ⅷ	083.925	0.925	+ 1.879	410.262	0.262	+ 1.705		0.492036		1.406625
Ⅶ	085.515	2.515	- 0.679	412.821	2.821	+ 4.400	1.915459			11.066000
							10.670695	-1.249800	3.051730	12.472625
							9.420895			9.420895
							x 1/2 = 4.7104475			
							<u>4.71</u>			
Ⅴ	-156 051.544	-154.500- 1.544	+ 2369	-34. 435.438	-34.430- 5.438	- 1.941		12.882622	2.842504	
Ⅳ	055.555	5.555	+ 1.652	436.101	6.101	+ 2.504		10.078852		13.934760
Ⅲ	053.196	3.196	- 4.021	437.902	7.942	- 0.663	31.934782		2.118908	
							31.931782	-2.961474	4.961652	13.934760
							8.973308			8.973308
							x 1/2 = 4.486654			
							<u>4.49</u>			

面積計算書

工区: _____ ブロック: 10 計算者: _____ 精算者: _____ 備考: 水路1号線 30.5
水路2号線 30.5

点	①	②	③	④	⑤	⑥	③ × ⑤		② × ⑥		
	X	X - (定数)	X _{n-1} - X _{n+1}	Y	Y - (定数)	Y _{n-1} - Y _{n+1}	+	-	+	-	
1	153.997.772	-153.990- 7.772	+ 29.876-	-34, 308.516	-34,300- 48.516	- 23.315			1449.464016	181570.480	
2	154.026.816	36.816	+ 33.180-	329.358	29.358	- 18.307			974.098440	673.990512	
3	154.030.972	40.972	- 29.876-	330.209	30.209	+ 23.315	902.524084				955.262180-
18	153.996.940	6.940	+ 33.180-	362.673	62.673	+ 18.307	1707.690140				127.050.580-
							2650.242224		423.562056	855.660992	1082.312760
							226.651768				226.651768
							$\times \frac{1}{2} =$		113.325984		
									113.33		
9	-154, 083.637	-154.050- 33.637	+ 30.942-	-34, 411.116	-34.420- 1.116	- 20.885			34.531272	702.508765	
10	083.146	33.146	- 28.075-	414.662	4.662	+ 24.985	130.885650				828.152810-
11	055.565	5.562	+ 30.942-	436.101	26.101	+ 20.885	807.67142				116.162370-
12	052.204	2.204	+ 28.075-	435.547	25.547	- 24.985			717.232025	55.066940-	
							938.502792		751.763297	757.575685	944.315180
							186.739495				186.739495
							$\times \frac{1}{2} =$		93.3697475		
									93.37		

計年 月 算日	50 7 30	計 算 者		檢 查 者	
---------------	---------------	-------------	---	-------------	---

B. NO. 10

各筆面積計算書

地番	算式	隅切	地積	摘要
1	331		780.04	
2	330-1		592.71	
3	保		192.61	
4	320-2		427.75	
5	318-3		60.64	
6	保		685.53	
7	317-1		663.79	
8	319-3		75.50	
9	保 10-1号		243.86	
10	337-5		277.79	
		合計	4,000.21	
		全体	4,000.30	
		差	- 0.09	
			2,878.21	宅地 7筆
			1,122.00	保留地 3筆
			113.33	水路1号線
			93.37	水路2号線