

22  
19-22-998

22  
19-22-998

832  
19-02-601

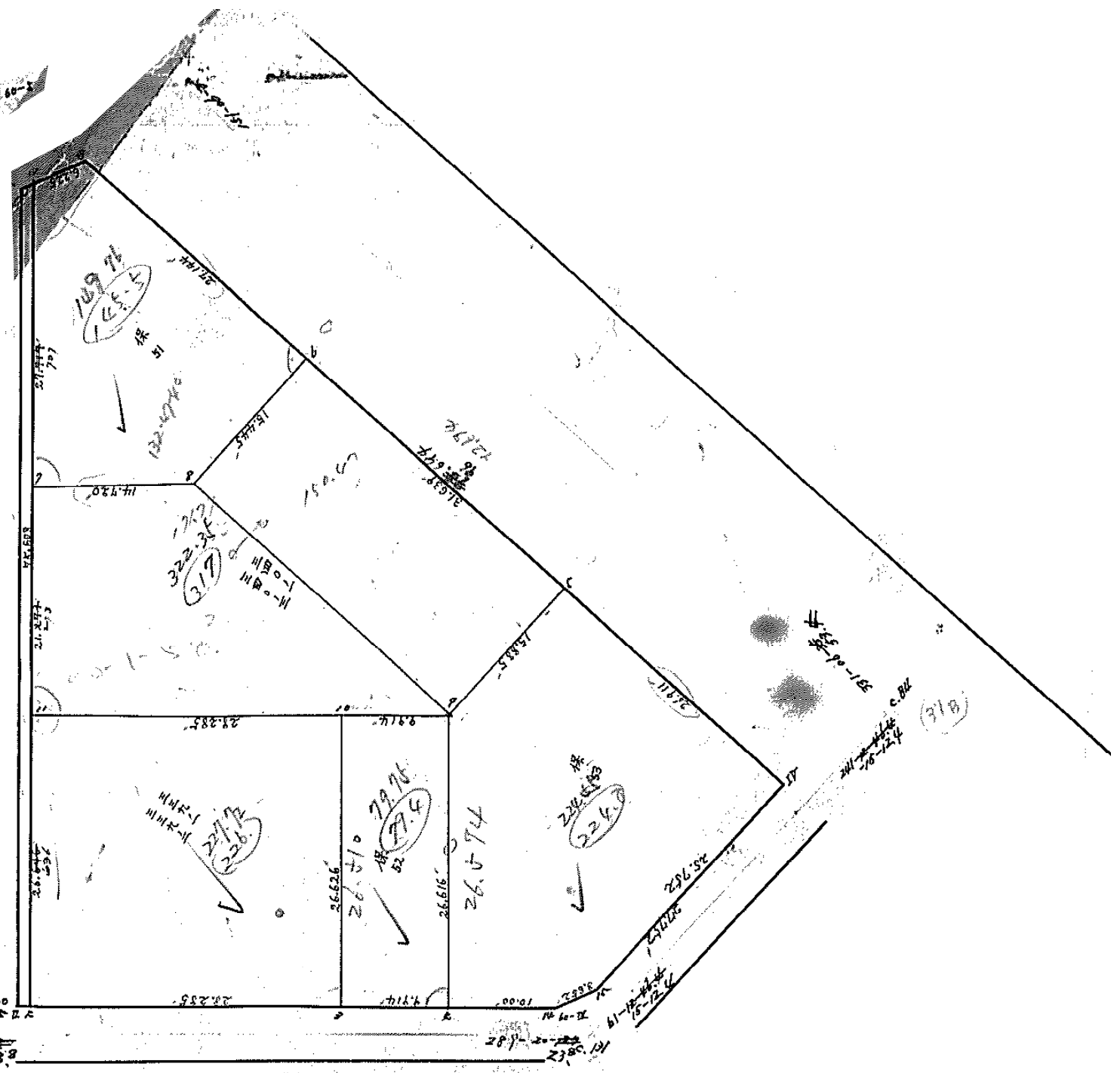

# 面積計算書

工区: 60      ブロック: 60      計算者: 60      精算者: 60      備考:

占	①	②	③	④	⑤	⑥	③ × ⑤		② × ⑥	
	X	X - (定数)	X <sub>n-1</sub> - X <sub>n+1</sub>	Y	Y - (定数)	Y <sub>n-1</sub> - Y <sub>n+1</sub>	+	-	+	-
339-1		-15790.000			-25920.000					
339-2										
11	<del>713 900 447</del>	0.447	- 15.732	<del>37 749 000</del>	29.000	- 35.500	456.2280		15.8720	
10	<del>713 909 863</del>	9.843	+ 24.494	<del>37 722 327</del>	2.327	- 17.849		80.2675	175.6877	
9	<del>713 934 941</del>	24.941	+ 15.732	<del>37 731 151</del>	11.151	+ 35.500		175.4275		1240.6850
8	<del>713 926 575</del>	25.575	- 24.494	<del>37 717 826</del>	27.825	+ 17.849	1385.0804			456.4881
							1761.3084			
							5806.7084	255.6950	191.5397	1697.1931
							1505.6134 × 1/2 = <span style="border: 1px solid black; padding: 2px;">752.8067</span>			1505.6134
								329.7240 ✓		
保52		-157900.000			-25710.000					
10	<del>713 909 863</del>	9.843	- 21.805	<del>37 722 327</del>	12.327	- 18.173	268.7902		178.8768	
9	<del>713 913 136</del>	12.136	+ 28.781	<del>37 712 998</del>	2.978	- 0.529		84.5186	6.9489	
4	<del>713 938 224</del>	28.224	+ 21.805	<del>37 721 998</del>	11.798	+ 18.173		257.2553		694.6447
3	<del>713 934 941</del>	24.941	- 28.781	<del>37 731 151</del>	21.151	+ 0.529	600.2865			18.4837
							869.1767	341.7739	185.8257	213.1284
							527.0028 × 1/2 = <span style="border: 1px solid black; padding: 2px;">263.5014</span>			527.3027
								77.7545 ✓		

# 面積計算書

工  
区

フ  
ロ  
ック

60

計  
算  
者

精  
算  
者

備  
考

点

保53

点	①	②	③	④	⑤	⑥	③ × ⑤		② × ⑥	
	X	X - (定数)	X <sub>n-1</sub> - X <sub>n,1</sub>	Y	Y - (定数)	Y <sub>n-1</sub> - Y <sub>n,1</sub>	+	-	+	-
		-152.900000			-35.680000					
9	<del>113 913 136</del>	13.126	- 32.940	<del>32 712 978</del>	32.978	- 22.652	1.0862953		297.5566	
6	<del>113 904 214</del>	5.284	+ 15.714	<del>32 699 146</del>	19.146	- 26.834		3008602	141.7908	
17	<del>113 928 850</del>	29.850	+ 35.951	<del>32 686 104</del>	6.144	+ 9.577		220.8829		276.2964
11	<del>113 941 236</del>	4.1335	+ 12.685	<del>32 708 723</del>	28.723	+ 26.220		364.3512		1081.1817
14	<del>113 941 536</del>	4.535	- 3.011	<del>32 712 364</del>	12.364	- 17.075	97.4480			543.0701
4	<del>113 938 226</del>	38.224	- 28.399	<del>32 721 798</del>	41.798	+ 0.614	1.1870214			23.4695
							2.370.7647	8.860943	439.3474	1.924.0177
							1.484.6704	$\times \frac{1}{2} = 742.3352$ 224.5505		1.484.6703
		-153.940000			-357.000000					
14	<del>113 941 536</del>	1.535	- 0.962	<del>32 712 364</del>	12.364	- 1.754	11.8941		2.6923	
11	<del>113 941 236</del>	1.235	+ 0.662	<del>32 708 723</del>	8.723	- 1.887		7.7746	2.3304	
III	<del>113 942 197</del>	2.197	+ 0.700	<del>32 710 477</del>	10.477	+ 3.641		3.1431		7.9992
							11.8941	8.7177	5.0227	7.9992
							2.9764	$\times \frac{1}{2} = 1.4802$ 0.4501		2.9765

# 面積計算書

工区  
ブロック  
計算者  
精算者  
備考

60

点	①	②	③	④	⑤	⑥	③ × ⑤		② × ⑥	
	X	X—(定数)	X <sub>n-1</sub> —X <sub>n+1</sub>	Y	Y—(定数)	Y <sub>n-1</sub> —Y <sub>n+1</sub>	+	-	+	-
I	713 846 803	803 +	542 57 931 409	4 409 +	6 518			23296		5.2329
1	713 844 850	850 +	7 001 37 734 063	7 063 -	3 864			49.4963		22.2644
13	713 843 808	7 808 -	7 547 27 727 465	545 -	2 654		4.1121			20.7224
							47.9528	23.8764		47.9529
								7.2226		
12	713 844 241	4 241 -	26 570 37 732 763	72 763 -	14 398		606.5472			61.0619
13	713 843 808	3 808 +	23 026 37 727 465	17 465 -	18 322			409.6201		69.7701
6	712 877 577	27 577 +	31 230 37 714 431	4 431 +	409			132.3801		11.2789
8	713 885 038	37 038 +	2 801 37 727 954	17 954 +	27 512			50.2891		762.9854
7	713 880 278	30 278 -	30 997 37 741 943	31 943 +	4 799		982.7627			145.7840
							1.522.2967	598.0992	130.2320	1121.0283
							990.1964	495.0982		990.1963
								149.7872		

保51

# 面積計算書

工区  
ブロック **60**  
計算者  
精算者  
備考

点	①	②	③	④	⑤	⑥	③ × ⑤		② × ⑥	
	X	X - (定数)	X <sub>n-1</sub> - X <sub>n+1</sub>	Y	Y - (定数)	Y <sub>n-1</sub> - Y <sub>n+1</sub>	+	-	+	-
I	<del>713 874 370</del>	<del>4 370</del>	<del>70 937</del>	<del>734 063</del>	<del>4 063</del>	<del>26 214</del>		288.2170	114.0309 →	
12	<del>713 874 241</del>	<del>4 241</del>	<del>71 225</del>	<del>732 763</del>	<del>2 763</del>	<del>23 772</del>	196.0824			100.8170
2	<del>713 925 575</del>	<del>75 575</del>	<del>70 937</del>	<del>717 835</del>	<del>27 835</del>	<del>26 732</del>	1974.4313			746.1420
II	<del>713 925 178</del>	<del>75 178</del>	<del>71 225</del>	<del>718 967</del>	<del>22 967</del>	<del>23 772</del>		2062.1744	1787.1314	1981.1236
							2170.6137	2351.3915	7023.4403	961.7000
							<del>808.1061</del>	<del>911.6083</del>	<del>1020.7018</del>	<del>879.6629</del>
								1901.1623		2081.9400
										67.4223
										180.7777
7	<del>713 888 578</del>	<del>10 578</del>	<del>15 409</del>	<del>741 943</del>	<del>51 943</del>	<del>21 046</del>	800.3896			218.4153
8	<del>713 885 038</del>	<del>15 038</del>	<del>2 801</del>	<del>727 944</del>	<del>37 944</del>	<del>27 512</del>	106.3091			413.7256
6	<del>713 877 577</del>	<del>7 577</del>	<del>20 246</del>	<del>714 424</del>	<del>24 421</del>	<del>28 808</del>		494.6300		218.2782
5	<del>713 905 284</del>	<del>28 284</del>	<del>25 459</del>	<del>899 146</del>	<del>9 146</del>	<del>1 453</del>		325.2226		51.2676
9	<del>713 913 136</del>	<del>43 136</del>	<del>4 837</del>	<del>712 978</del>	<del>22 978</del>	<del>49 844</del>	111.1465			2150.5021
11	<del>713 900 447</del>	<del>30 447</del>	<del>32 752</del>	<del>749 000</del>	<del>49 000</del>	<del>28 965</del>	1922.7220			881.8972
							2192.7006	819.8526		
							2081.5161	900.9991	901.6864	2032.3196
							2960.5852			
							2150.5590/2 =			2130.7139
							2272.8430			
							2130.7126/2 =	1065.3563		

340-1  
340-3

222.2702