

3D BL

HS, 4, 7

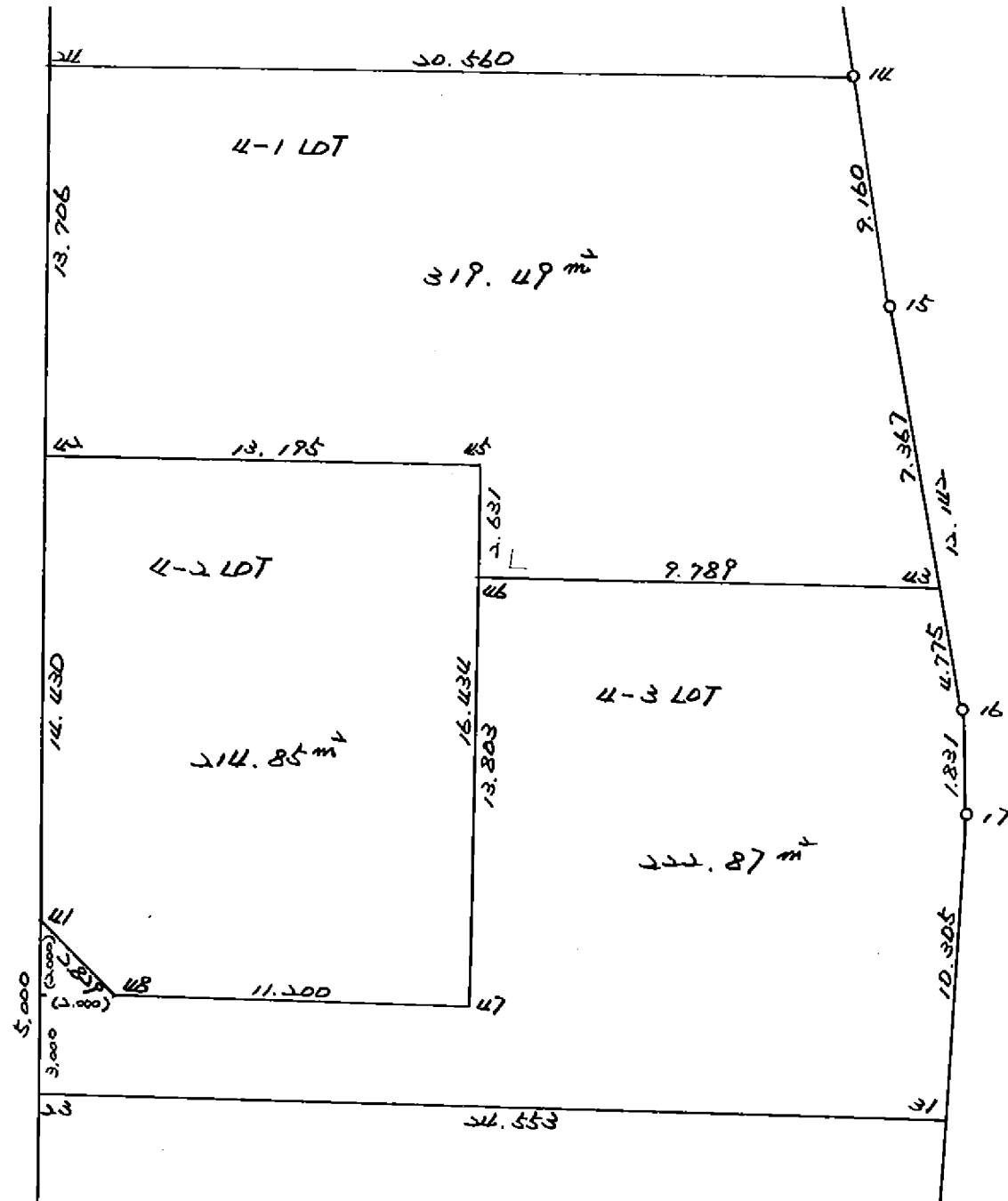

* * * * 4-1 LOT

面積計算書 * * * * NO 1

点名	X	DX	DMD.1	Y	DY	DMD.2	DX * DMD.2	DY * DMD.1
30-42	- 148890.626			- 28898.321				
30-24	- 148877.205	- 13.421	- 13.421	- 28901.104	+ 2.783	+ 2.783	- 37.350643	- 37.350643
30-14	- 148873.027	- 4.178	- 31.020	- 28880.973	- 20.131	- 14.565	+ 60.852570	+ 624.463620
30-15	- 148881.691	+ 8.664	- 26.534	- 28878.000	- 2.973	- 37.669	- 326.364216	+ 78.885582
30-43	- 148888.538	+ 6.847	- 11.023	- 28875.280	- 2.720	- 43.362	- 296.899614	+ 29.982560
30-46	- 148890.528	+ 1.990	- 2.186	- 28884.865	+ 9.585	- 36.497	- 72.629030	- 20.952810
30-45	- 148887.952	- 2.576	- 2.772	- 28885.400	+ 0.535	- 26.377	+ 67.947152	- 1.483020
30-42	- 148890.626	+ 2.674	- 2.674	- 28898.321	+ 12.921	- 12.921	- 34.550754	- 34.550754
		+ 20.175			+ 25.824		+ 128.799722	+ 733.331762
		- 20.175			- 25.824		- 767.794257	- 94.337227
							- 638.994535	+ 638.994535
						面積 =	319.497267	

* * * * 4-2 LOT

面積計算書

* * * * NO 1

点名	X	DX	DMD.1	Y	DY	DMD.2	DX * DMD.2	DY * DMD.1
30-41	- 148904.755			- 28895.392				
30-42	- 148890.626	- 14.129	- 14.129	- 28898.321	+ 2.929	+ 2.929	- 41.383841	- 41.383841
30-45	- 148887.952	- 2.674	- 30.932	- 28885.400	- 12.921	- 7.063	+ 18.886462	+ 399.672372
30-47	- 148904.043	+ 16.091	- 17.515	- 28882.059	- 3.341	- 23.325	- 375.322575	+ 58.517615
30-48	- 148906.308	+ 2.265	+ 0.841	- 28893.027	+ 10.968	- 15.698	- 35.555970	+ 9.224088
30-41	- 148904.755	- 1.553	+ 1.553	- 28895.392	+ 2.365	- 2.365	+ 3.672845	+ 3.672845
		+ 18.356			+ 16.262		+ 22.559307	+ 471.086920
		- 18.356			- 16.262		- 452.262386	- 41.383841
							- 429.703079	+ 429.703079
						面積 =	214.851539	

* * * * 4-3 LOT

面積計算書

* * * * NO 1

点名	X	DX	DMD.1	Y	DY	DMD.2	DX * DMD.2	DY * DMD.1
30-23	- 148909.651			- 28894.377				
30-41	- 148904.755	- 4.896	- 4.896	- 28895.392	+ 1.015	+ 1.015	- 4.969440	- 4.969440
30-48	- 148906.308	+ 1.553	- 8.239	- 28893.027	- 2.365	- 0.335	- 0.520255	+ 19.485235
30-47	- 148904.043	- 2.265	- 8.951	- 28882.059	- 10.968	- 13.668	+ 30.958020	+ 98.174568
30-46	- 148890.528	- 13.515	- 24.731	- 28884.865	+ 2.806	- 21.830	+ 295.032450	- 69.395186
30-43	- 148888.538	- 1.990	- 40.236	- 28875.280	- 9.585	- 28.609	+ 56.931910	+ 385.662060
30-16	- 148892.976	+ 4.438	- 37.788	- 28873.518	- 1.762	- 39.956	- 177.324728	+ 66.582456
30-17	- 148894.729	+ 1.753	- 31.597	- 28872.988	- 0.530	- 42.248	- 74.060744	+ 16.746410
30-31	- 148904.685	+ 9.956	- 19.888	- 28870.331	- 2.657	- 45.435	- 452.350860	+ 52.842416
30-23	- 148909.651	+ 4.966	- 4.966	- 28894.377	+ 24.046	- 24.046	- 119.412436	- 119.412436
		+ 22.666			+ 27.867		+ 382.922380	+ 639.493145
		- 22.666			- 27.867		- 828.638463	- 193.777062
							- 445.716083	+ 445.716083
						面積 =	222.858044	222.87

30 BL

H5, 4, 7

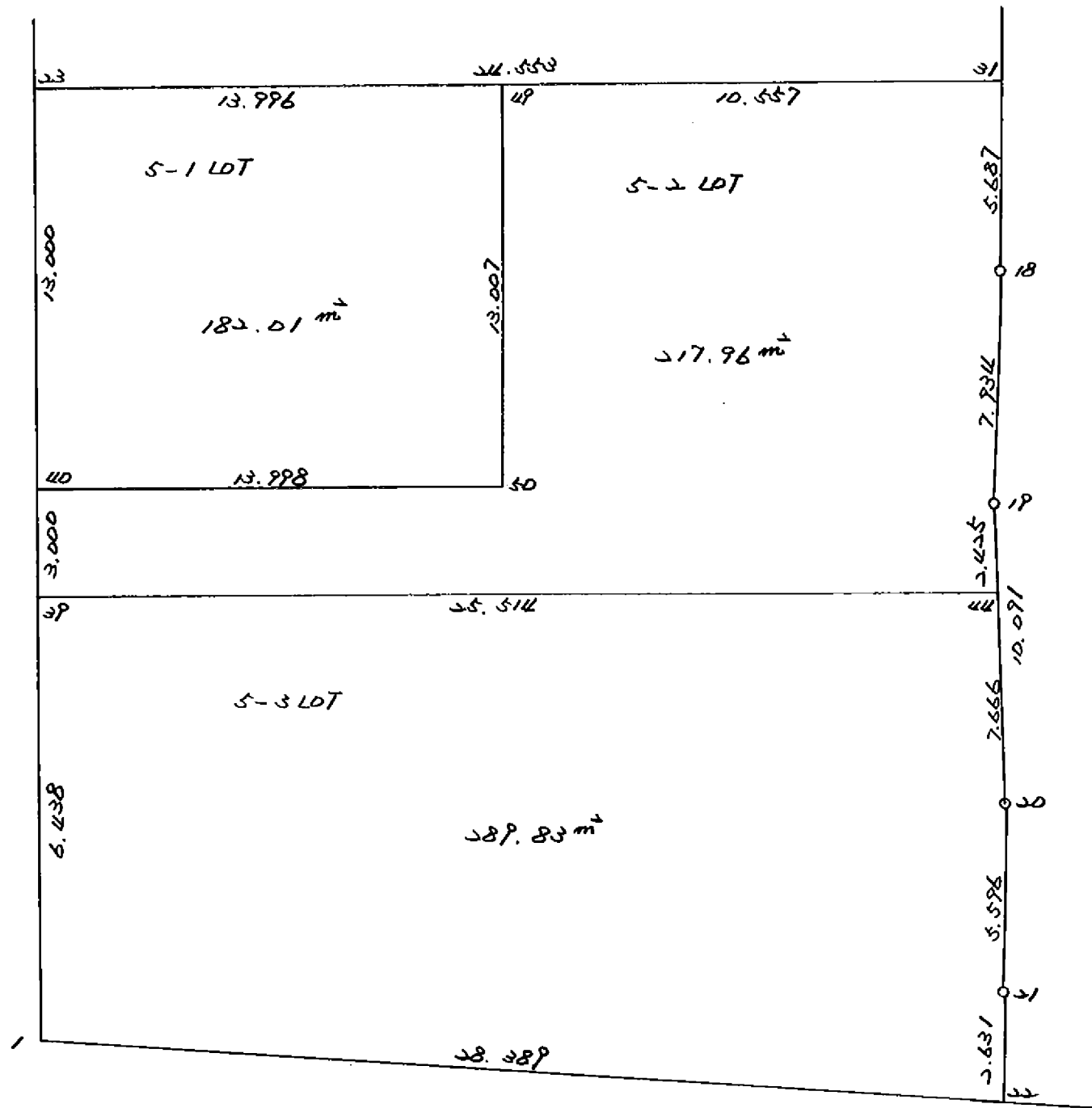

* * * * 5-1 LOT

面積計算書

* * * * NO 1

点名	X	DX	DMD.1	Y	DY	DMD.2	DX * DMD.2	DY * DMD.1
30-40	- 148922.380			- 28891.737				
30-23	- 148909.651	- 12.729	- 12.729	- 28894.377	+ 2.640	+ 2.640	- 33.604560	- 33.604560
30-49	- 148906.820	- 2.831	- 28.289	- 28880.670	- 13.707	- 8.427	+ 23.856837	+ 387.757323
30-50	- 148919.556	+ 12.736	- 18.384	- 28878.027	- 2.643	- 24.777	- 315.559872	+ 48.588912
30-40	- 148922.380	+ 2.824	- 2.824	- 28891.737	+ 13.710	- 13.710	- 38.717040	- 38.717040
		+ 15.560			+ 16.350		+ 23.856837	+ 436.346235
		- 15.560			- 16.350		- 387.881472	- 72.321600
							- 364.024635	+ 364.024635
						面積 =	182.012317	

点 名	* * * * 5-2 LOT				面 積 計 算 書				* * * * NO 1			
	X	DX	DMD.1	Y	DY	DMD.2	DX * DMD.2	DY * DMD.1				
30-39	- 148925.318		- 28891.128									
30-40	- 148922.380	- 2.938	- 28891.737	+ 0.609	+ 0.609	- 1.789242	- 1.789242					
30-50	- 148919.556	- 2.824	- 28878.027	- 13.710	- 12.492	+ 35.277408	+ 119.277000					
30-49	- 148906.820	- 12.736	- 28880.670	+ 2.643	- 23.559	+ 300.047424	- 64.119180					
30-31	- 148904.685	- 2.135	- 28870.331	- 10.339	- 31.255	+ 66.729425	+ 404.575409					
30-18	- 148910.180	+ 5.495	- 28868.865	- 1.466	- 43.060	- 236.614700	+ 52.440286					
30-19	- 148917.863	+ 7.683	- 28866.884	- 1.981	- 46.507	- 357.313281	+ 44.756733					
30-44	- 148920.171	+ 2.308	- 28866.139	- 0.745	- 49.233	- 113.629764	+ 9.388490					
30-39	- 148925.318	+ 5.147	- 28891.128	+ 24.989	- 24.989	- 128.618383	- 128.618383					
		+ 20.633		+ 28.241		+ 402.054257	+ 630.437918					
		- 20.633		- 28.241		- 837.965370	- 194.526805					
						- 435.911113	+ 435.911113					
						面 積 =	217.955556 217.96					

* * * * 5-3 LOT

面積計算書

* * * * NO 1

点名	X	DX	DMD.1	Y	DY	DMD.2	DX * DMD.2	DY * DMD.1
30-1	- 148931.622		- 28889.821					
30-39	- 148925.318	- 6.304	- 28891.128	+ 1.307	+ 1.307	- 8.239328	- 8.239328	
30-44	- 148920.171	- 5.147	- 28866.139	- 24.989	- 22.375	+ 115.164125	+ 443.679695	
30-20	- 148927.465	+ 7.294	- 28863.782	- 2.357	- 49.721	- 362.664974	+ 36.788056	
30-21	- 148932.883	+ 5.418	- 28862.381	- 1.401	- 53.479	- 289.749222	+ 4.057296	
30-22	- 148935.421	+ 2.538	- 28861.688	- 0.693	- 55.573	- 141.044274	- 3.506580	
30-1	- 148931.622	- 3.799	- 28889.821	+ 28.133	- 28.133	+ 106.877267	+ 106.877267	
		+ 15.250		+ 29.440		+ 222.041392	+ 591.402314	
		- 15.250		- 29.440		- 801.697798	- 11.745908	
						- 579.656406	+ 579.656406	

面積 = ~~289.828203~~
289.83

* * * * * 各 筆 面 積 計 算 書 * * * * *

30 BLOCK

点 名	X	Y	(X-X0)*(Y1-Y0)	(XN-1-X0)*(Y-Y0)
X0·Y0	- 148800.000	- 28800.000		
30-1	- 148931.622	- 28889.821		
30-2	- 148845.660	- 28907.645	+ 4101.226860	+ 14168.450190
30-6	- 148842.251	- 28949.030	+ 4548.108895	+ 6804.709800
30-7	- 148839.225	- 28951.676	+ 5845.701750	+ 6408.462676
30-4	- 148802.044	- 28949.650	+ 310.025744	+ 5870.021250
30-5	- 148806.784	- 28892.489	+ 1015.225600	+ 189.047516
K6	- 148807.642	- 28892.405	+ 706.800938	+ 626.875520
K7	- 148816.676	- 28891.599	+ 1540.945780	+ 699.999558
K8	- 148827.483	- 28890.692	+ 2517.415317	+ 1512.379792
K9	- 148834.620	- 28890.074	+ 3139.757040	+ 2475.503742
K10	- 148841.679	- 28888.141	+ 3754.194246	+ 3051.441420
K11	- 148850.418	- 28885.658	+ 4443.892938	+ 3570.139782
K12	- 148861.645	- 28882.463	+ 5280.387410	+ 4157.619534
K13	- 148861.623	- 28882.357	+ 5081.617449	+ 5076.897265
K14	- 148869.485	- 28880.072	+ 5722.576145	+ 4934.276856
K15	- 148881.000	- 28876.103	+ 6485.832000	+ 5288.016955
K16	- 148892.333	- 28871.608	+ 7026.818299	+ 5800.248000
K17	- 148894.183	- 28871.045	+ 6744.256264	+ 6559.797985
K18	- 148909.672	- 28866.914	+ 7791.647240	+ 6302.161262
K19	- 148917.312	- 28864.941	+ 7849.815168	+ 7122.209352
K20	- 148926.905	- 28861.855	+ 8241.337605	+ 7256.333760
K21	- 148935.705	- 28859.582	+ 8394.032775	+ 7561.253710
30-1	- 148931.622	- 28889.821	+ 7842.302004	+ 12189.158805
			+108383.917467	+117625.004730
		倍面積	= 9241.087263	
		面積	= 4620.543631	

1 LOT

点 名	X	Y	(X-X0)*(Y1-Y0)	(XN-1-X0)*(Y-Y0)
X0·Y0	- 148800.000	- 28800.000		
30-29	- 148804.463	- 28920.483		
30-8	- 148806.613	- 28894.551	+ 796.754079	+ 421.981113
30-30	- 148826.831	- 28892.777	+ 2536.897881	+ 613.534301
30-34	- 148824.407	- 28922.135	+ 2264.408239	+ 3277.004185
30-35	- 148819.926	- 28921.739	+ 2433.662010	+ 2971.283773
30-29	- 148804.463	- 28920.483	+ 543.321157	+ 2400.744258
			+ 8575.043366	+ 9684.547630
		倍面積	= 1109.504264	
		面積	= 554.752132	

2 LOT

点 名	X	Y	(X-X0)*(Y1-Y0)	(XN-1-X0)*(Y-Y0)
X0·Y0	- 148800.000	- 28800.000		
30-2	- 148845.660	- 28907.645		
30-25	- 148842.698	- 28943.607	+ 4596.226210	+ 6557.095620

* * * * * 各 筆 面 積 計 算 書 * * * * *

点 名	X	Y	(X-X0)*(YN-1-Y0)	(XN-1-X0)*(Y-Y0)
30-32	- 148822.770	- 28941.964	+ 3269.931390	+ 6061.578872
30-30	- 148826.831	- 28892.777	+ 3809.036084	+ 2112.532290
30-9	- 148834.991	- 28892.061	+ 3246.360007	+ 2470.088691
30-10	- 148847.243	- 28888.650	+ 4349.237823	+ 3101.952150
30-2	- 148845.660	- 28907.645	+ 4047.759000	+ 5085.472735
			+ 23318.550514	+ 25388.720358
		倍面積	= 2070.169844	
		面積	= 1035.084922	

3-1 LOT

点 名	X	Y	(X-X0)*(YN-1-Y0)	(XN-1-X0)*(Y-Y0)
X0·Y0	- 148800.000	- 28800.000		
30-37	- 148863.191	- 28904.010		
30-2	- 148845.660	- 28907.645	+ 4749.096600	+ 6802.195195
30-10	- 148847.243	- 28888.650	+ 5085.472735	+ 4047.759000
30-11	- 148850.933	- 28887.485	+ 4515.210450	+ 4133.053855
30-38	- 148859.267	- 28885.148	+ 5184.973495	+ 4336.843084
30-37	- 148863.191	- 28904.010	+ 5380.587268	+ 6164.360670
			+ 24915.340548	+ 25484.211804
		倍面積	= 568.871256	
		面積	= 284.435628	

3-2 LOT

点 名	X	Y	(X-X0)*(YN-1-Y0)	(XN-1-X0)*(Y-Y0)
X0·Y0	- 148800.000	- 28800.000		
30-24	- 148877.205	- 28901.104		
30-37	- 148863.191	- 28904.010	+ 6388.862864	+ 8030.092050
30-38	- 148859.267	- 28885.148	+ 6164.360670	+ 5380.587268
30-12	- 148862.215	- 28884.321	+ 5297.482820	+ 4997.452707
30-13	- 148870.529	- 28881.736	+ 5947.075809	+ 5085.205240
30-14	- 148873.027	- 28880.973	+ 5968.934872	+ 5710.944717
30-24	- 148877.205	- 28901.104	+ 6251.520465	+ 7383.321808
			+ 36018.237500	+ 36587.603790
		倍面積	= 569.366290	
		面積	= 284.683145	

~~4 LOT~~

点 名	X	Y	(X-X0)*(YN-1-Y0)	(XN-1-X0)*(Y-Y0)
X0·Y0	- 148800.000	- 28800.000		
30-23	- 148909.651	- 28894.377		
30-24	- 148877.205	- 28901.104	+ 7286.376285	+ 11086.154704
30-14	- 148873.027	- 28880.973	+ 7383.321808	+ 6251.520465

* * * * * 各 筆 面 積 計 算 書 * * * * *

点 名	X	Y	(X-X0)*(Yn-1-Y0)	(Xn-1-X0)*(Y-Y0)
30-15	- 148881.691	- 28878.000	+ 6614.765343	+ 5696.106000
30-16	- 148892.976	- 28873.518	+ 7252.128000	+ 6005.758938
30-17	- 148894.729	- 28872.988	+ 6964.286622	+ 6786.132288
30-31	- 148904.685	- 28870.331	+ 7640.748780	+ 6662.385299
30-23	- 148909.651	- 28894.377	+ 7711.864481	+ 9879.856245
			+ 50853.491319	+ 52367.913939
		倍面積	= 1514.422620	
		面積	= 757.211310	

5 LOT

点 名	X	Y	(X-X0)*(Yn-1-Y0)	(Xn-1-X0)*(Y-Y0)
X0-Y0	- 148900.000	- 28800.000		
30-1	- 148931.622	- 28889.821		
30-23	- 148909.651	- 28894.377	+ 866.862471	+ 2984.389494
30-31	- 148904.685	- 28870.331	+ 442.156245	+ 678.764481
30-18	- 148910.180	- 28868.865	+ 715.969580	+ 322.632525
30-19	- 148917.863	- 28866.884	+ 1230.135495	+ 680.879120
30-20	- 148927.465	- 28863.782	+ 1836.969060	+ 1139.337866
30-21	- 148932.883	- 28862.381	+ 2097.343506	+ 1713.294165
30-22	- 148935.421	- 28861.688	+ 2209.597401	+ 2028.486504
30-1	- 148931.622	- 28889.821	+ 1950.697936	+ 3181.549641
			+ 11349.731694	+ 12729.333796
		倍面積	= 1379.602102	
		面積	= 689.801051	

6 LOT

点 名	X	Y	(X-X0)*(Yn-1-Y0)	(Xn-1-X0)*(Y-Y0)
X0-Y0	- 148800.000	- 28900.000		
30-25	- 148842.698	- 28943.607		
30-6	- 148842.251	- 28949.030	+ 1842.439357	+ 2093.482940
30-7	- 148839.225	- 28951.676	+ 1923.201750	+ 2183.362676
30-26	- 148822.045	- 28950.740	+ 1139.197420	+ 1990.276500
30-32	- 148822.770	- 28941.964	+ 1155.349800	+ 925.096380
30-25	- 148842.698	- 28943.607	+ 1791.778872	+ 992.931390
			+ 7851.967199	+ 8185.149886
		倍面積	= 333.182687	
		面積	= 166.591343	

7-1 LOT

点 名	X	Y	(X-X0)*(Yn-1-Y0)	(Xn-1-X0)*(Y-Y0)
X0-Y0	- 148800.000	- 28900.000		
30-26	- 148822.045	- 28950.740		
30-27	- 148817.546	- 28950.495	+ 890.284040	+ 1113.162275

* * * * * 各 筆 面 積 計 算 書 * * * * *

点 名	X	Y	(X-X0)*(Yn-1-Y0)	(Xn-1-X0)*(Y-Y0)
30-36	- 148819.639	- 28925.202	+ 991.671305	+ 442.194292
30-33	- 148824.123	- 28925.576	+ 607.947846	+ 502.287064
30-26	- 148822.045	- 28950.740	+ 563.822920	+ 1224.001020
			+ 3053.726111	+ 3281.644651
		倍面積	= 227.918540	
		面積	= 113.959270	

7-2 LOT

点 名	X	Y	(X-X0)*(Yn-1-Y0)	(Xn-1-X0)*(Y-Y0)
X0·Y0	- 148800.000	- 28900.000		
30-27	- 148817.546	- 28950.495		
30-4	- 148802.044	- 28949.650	+ 103.211780	+ 871.158900
30-28	- 148804.177	- 28923.923	+ 207.388050	+ 48.898612
30-36	- 148819.639	- 28925.202	+ 469.823797	+ 105.268754
30-27	- 148817.546	- 28950.495	+ 442.194292	+ 991.671305
			+ 1222.617919	+ 2016.997571
		倍面積	= 794.379652	
		面積	= 397.189826	

8-1 LOT

点 名	X	Y	(X-X0)*(Yn-1-Y0)	(Xn-1-X0)*(Y-Y0)
X0·Y0	- 148800.000	- 28900.000		
30-28	- 148804.177	- 28923.923		
30-29	- 148804.463	- 28920.483	+ 106.768349	+ 85.557491
30-35	- 148819.926	- 28921.739	+ 408.144258	+ 97.021157
30-36	- 148819.639	- 28925.202	+ 426.932221	+ 502.175052
30-28	- 148804.177	- 28923.923	+ 105.268754	+ 469.823797
			+ 1047.113582	+ 1154.577497
		倍面積	= 107.463915	
		面積	= 53.731957	

8-2 LOT

点 名	X	Y	(X-X0)*(Yn-1-Y0)	(Xn-1-X0)*(Y-Y0)
X0·Y0	- 148800.000	- 28900.000		
30-35	- 148819.926	- 28921.739		
30-34	- 148824.407	- 28922.135	+ 530.583773	+ 441.062010
30-33	- 148824.123	- 28925.576	+ 533.962605	+ 624.233432
30-36	- 148819.639	- 28925.202	+ 502.287064	+ 607.947846
30-35	- 148819.926	- 28921.739	+ 502.175052	+ 426.932221
			+ 2069.008494	+ 2100.175509
		倍面積	= 31.167015	
		面積	= 15.583507	

* * * * * 各 筆 面 積 計 算 書 * * * * *

入付

点 名	X	Y	(X-X0)*(YN-1-Y0)	(XN-1-X0)*(Y-Y0)
X0・Y0	- 148800.000	- 28800.000		
30-22	- 148935.421	- 28861.688		
30-21	- 148932.883	- 28862.381	+ 8197.286504	+ 8447.697401
30-20	- 148927.465	- 28863.782	+ 7951.394165	+ 8475.543506
30-19	- 148917.863	- 28866.884	+ 7517.537866	+ 8525.369060
30-18	- 148910.180	- 28868.865	+ 7369.279120	+ 8116.635495
30-17	- 148894.729	- 28872.988	+ 6523.512585	+ 8041.817840
30-16	- 148892.976	- 28873.518	+ 6786.132288	+ 6964.286622
30-15	- 148881.691	- 28878.000	+ 6005.758938	+ 7252.128000
30-14	- 148873.027	- 28880.973	+ 5696.106000	+ 6614.765343
30-13	- 148870.529	- 28881.736	+ 5710.944717	+ 5968.934872
30-12	- 148862.215	- 28884.321	+ 5085.205240	+ 5947.075809
30-11	- 148850.933	- 28887.485	+ 4294.721493	+ 5442.879275
30-10	- 148847.243	- 28888.650	+ 4133.053855	+ 4515.210450
30-9	- 148834.991	- 28892.061	+ 3101.952150	+ 4349.237823
30-8	- 148806.613	- 28894.551	+ 608.799393	+ 3308.434041
30-5	- 148806.784	- 28892.489	+ 641.433984	+ 611.629757
K6	- 148807.642	- 28892.405	+ 706.800938	+ 626.875520
K7	- 148816.676	- 28891.599	+ 1540.945780	+ 699.999558
K8	- 148827.483	- 28890.692	+ 2517.415317	+ 1512.379792
K9	- 148834.620	- 28890.074	+ 3139.757040	+ 2475.503742
K10	- 148841.679	- 28888.141	+ 3754.194246	+ 3051.441420
K11	- 148850.418	- 28885.658	+ 4443.892938	+ 3570.139782
K12	- 148861.645	- 28882.463	+ 5280.387410	+ 4157.619534
K13	- 148861.623	- 28882.357	+ 5081.617449	+ 5076.897265
K14	- 148869.485	- 28880.072	+ 5722.576145	+ 4934.276856
K15	- 148881.000	- 28876.103	+ 6485.832000	+ 5288.016955
K16	- 148892.333	- 28871.608	+ 7026.818299	+ 5800.248000
K17	- 148894.183	- 28871.045	+ 6744.256264	+ 6559.797985
K18	- 148909.672	- 28866.914	+ 7791.647240	+ 6302.161262
K19	- 148917.312	- 28864.941	+ 7849.815168	+ 7122.209352
K20	- 148926.905	- 28861.855	+ 8241.337605	+ 7256.333760
K21	- 148935.705	- 28859.582	+ 8394.032775	+ 7561.253710
30-22	- 148935.421	- 28861.688	+ 8068.654022	+ 8371.370040
			+172413.098934	+172948.169827
		倍面積	= 535.070893	
		面積	= 267.535446	

3 入キリ

点 名	X	Y	(X-X0)*(YN-1-Y0)	(XN-1-X0)*(Y-Y0)
X0・Y0	- 148800.000	- 28900.000		
30-3	- 148842.020	- 28951.829		
30-6	- 148842.251	- 28949.030	+ 2189.827079	+ 2060.240600
30-7	- 148839.225	- 28951.676	+ 1923.201750	+ 2183.362676

* * * * * 各 筆 面 積 計 算 書 * * * * *

点 名	X	Y	(X-X0)*(YN-1-Y0)	(XN-1-X0)*(Y-Y0)
30-3	- 148842.020	- 28951.829	+ 2171.425520	+ 2032.992525
			+ 6284.454349	+ 6276.595801
		倍面積 =	7.858548	
		面積 =	3.929274	

* * * 各筆面積 集計表 * * *

街区名・筆名	各筆面積	隅切面積
30 BLOCK	4620.54	
1 LOT	554.75	
2 LOT	1035.08	
3-1 LOT	284.43	
3-2 LOT	284.68	
4 LOT	757.21	
5 LOT	689.80	
6 LOT	166.59	
7-1 LOT	113.95	
7-2 LOT	397.18	
8-1 LOT	53.73	
8-2 LOT	15.58	
入付	267.53	
3 残り		3.92
合計 =	4620.51	3.92