

面地確定計算書

BLOCK NO. 12

确定以后变更

保留地变更 556.12

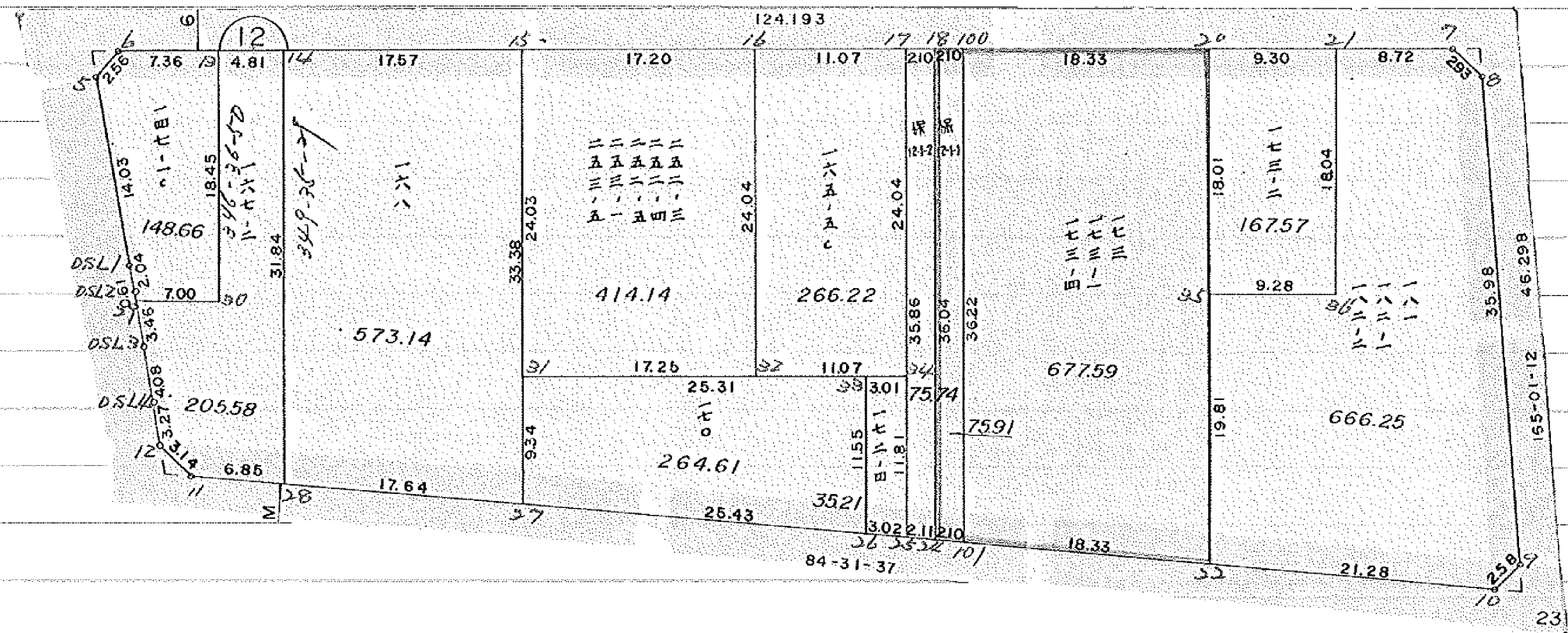

\* \* \* \* \* KAKUHITSU MENSEKI KESAN-SHO \* \* \* \* \*

BLOCK . LOT	KAKUHITSU MENSEKI	SUMIKIRI.SUIRO MENSEKI
12 BLOCK	3570.665775	
1 LOT	666.259045	
2 LOT	677.366454 /	
3 LOT	76.133088 /	
4 LOT	75.741705	
5 LOT	35.211334	
6 LOT	264.618935	
7 LOT	573.149569	
8 LOT	205.586745	
9 LOT	148.664006	
10 LOT	414.147663	
11 LOT	266.222134	
12 LOT	167.574487	
1 入三井		1.968620
2 入三井		1.994216
3 入三井		1.972679
4 入三井		1.943243
TOTAL =	3570.675165	7.878758

\* \* \* \* \* M E N S E K I K E I S A N \* \* \* \* \*

12. BLOCK

TENMEI	X	Y	(X-X0)*(YN-1-Y0)	(XN-1-X0)*(Y-Y0)
X0.Y0	- 149200.000	- 39100.000		
OSL-1	- 149312.811	- 39293.583		
OS12-5	- 149299.678	- 39298.536	+ 19295.966274	+ 22397.044696
OS12-6	- 149297.443	- 39297.275	+ 19345.943448	+ 19663.977450
OS12-7	- 149279.519	- 39200.321	+ 15687.110725	+ 9775.579203
OS12-8	- 149281.087	- 39197.837	+ 8134.728927	+ 7779.900403
OS12-9	- 149315.845	- 39188.537	+ 11333.927265	+ 7179.199719
OS12-10	- 149317.968	- 39190.011	+ 10444.532816	+ 10427.324295
OS12-11	- 149327.200	- 39286.369	+ 11449.399200	+ 21985.578192
OS12-12	- 149325.502	- 39289.017	+ 23389.682238	+ 24042.962400
OSL-4	- 149322.408	- 39290.093	+ 23137.192936	+ 23857.051686
OSL-3	- 149318.560	- 39291.465	+ 22537.426080	+ 23436.847720
OSL-2	- 149314.723	- 39292.867	+ 21965.439195	+ 22866.311520
OSL-1	- 149312.811	- 39293.583	+ 21757.519137	+ 22208.422509
			+208478.868237	+215620.199788
		BAI MENSEKI =	7141.331550	
		MENSEKI =	3570.665775	

1. LOT

TENMEI	X	Y	(X-X0)*(YN-1-Y0)	(XN-1-X0)*(Y-Y0)
X0.Y0	- 149200.000	- 39100.000		
OS12-7	- 149279.519	- 39200.321		
OS12-8	- 149281.087	- 39197.837	+ 8134.728927	+ 7779.900403
OS12-9	- 149315.845	- 39188.537	+ 11333.927265	+ 7179.199719
OS12-10	- 149317.968	- 39190.011	+ 10444.532816	+ 10427.324295
OS12-22	- 149319.998	- 39211.196	+ 10801.139978	+ 13117.569728
OS12-35	- 149300.513	- 39214.787	+ 11176.643548	+ 13774.210426
OS12-36	- 149298.850	- 39205.648	+ 11346.694950	+ 10618.997424
OS12-21	- 149281.105	- 39208.894	+ 8568.581040	+ 10764.171900
OS12-7	- 149279.519	- 39200.321	+ 8659.141986	+ 8136.534705
			+ 80465.390510	+ 81797.908600
		BAI MENSEKI =	1332.518090	
		MENSEKI =	666.259045	

2. LOT

TENMEI	X	Y	(X-X0)*(YN-1-Y0)	(XN-1-X0)*(Y-Y0)
X0.Y0	- 149200.000	- 39200.000		
OS12-20	- 149282.796	- 39218.042		
OS12-35	- 149300.513	- 39214.787	+ 1813.455546	+ 1224.304452
OS12-22	- 149319.998	- 39211.196	+ 1774.410426	+ 1125.343548
OS12-23	- 149321.747	- 39229.445	+ 1363.079412	+ 3533.341110
OS12-19	- 149286.128	- 39236.066	+ 2536.038960	+ 4390.927302

\*\*\*\*\* MENSEKI KEISAN \*\*\*\*\*

TENMEI	X	Y	(X-X0)*(YN-1-Y0)	(XN-1-X0)*(Y-Y0)
OS12-20	- 149282.796	- 39218.042	+ 2986.120536	+ 1553.921376
			+ 10473.104880	+ 11827.837788
		BAI MENSEKI =	1354.732908	
		MENSEKI =	677.366454	

3 LOT

TENMEI	X	Y	(X-X0)*(YN-1-Y0)	(XN-1-X0)*(Y-Y0)
X0.Y0	- 149200.000	- 39200.000		
OS12-18	- 149286.511	- 39238.138		
OS12-19	- 149286.128	- 39236.066	+ 3284.749664	+ 3120.105726
OS12-23	- 149321.747	- 39229.445	+ 4390.927302	+ 2536.038960
OS12-24	- 149321.949	- 39231.550	+ 3590.788305	+ 3841.117850
OS12-18	- 149286.511	- 39238.138	+ 2729.422050	+ 4650.890962
			+ 13995.887321	+ 14148.153498
		BAI MENSEKI =	152.266177	
		MENSEKI =	76.133088	

4 LOT

TENMEI	X	Y	(X-X0)*(YN-1-Y0)	(XN-1-X0)*(Y-Y0)
X0.Y0	- 149200.000	- 39200.000		
OS12-17	- 149286.894	- 39240.210		
OS12-18	- 149286.511	- 39238.138	+ 3478.607310	+ 3313.963372
OS12-24	- 149321.949	- 39231.550	+ 4650.890962	+ 2729.422050
OS12-25	- 149322.151	- 39233.655	+ 3853.864050	+ 4104.193595
OS12-34	- 149310.532	- 39235.815	+ 3719.954460	+ 4374.838065
OS12-17	- 149286.894	- 39240.210	+ 3112.108610	+ 4444.491720
			+ 18815.425392	+ 18966.908802
		BAI MENSEKI =	151.483410	
		MENSEKI =	75.741705	

5 LOT

TENMEI	X	Y	(X-X0)*(YN-1-Y0)	(XN-1-X0)*(Y-Y0)
X0.Y0	- 149300.000	- 39200.000		
OS12-33	- 149311.079	- 39238.779		
OS12-34	- 149310.532	- 39235.815	+ 408.420428	+ 396.794385
OS12-25	- 149322.151	- 39233.655	+ 793.338065	+ 354.454460
OS12-26	- 149322.439	- 39236.665	+ 755.184545	+ 812.166415
OS12-33	- 149311.079	- 39238.779	+ 406.211535	+ 870.161981
			+ 2363.154573	+ 2433.577241
		BAI MENSEKI =	70.422668	
		MENSEKI =	35.211334	

\*\*\*\*\* MENSEKI KEISAN \*\*\*\*\*

6 LOT

TENMEI	X	Y	(X-X0)*(YN-1-Y0)	(XN-1-X0)*(Y-Y0)
X0.Y0	- 149300.000	- 39200.000		
OS12-31	- 149315.677	- 39263.672		
OS12-32	- 149312.543	- 39246.705	+ 798.637896	+ 732.194285
OS12-33	- 149311.079	- 39238.779	+ 517.444695	+ 486.404997
OS12-26	- 149322.439	- 39236.665	+ 870.161981	+ 406.211535
OS12-27	- 149324.865	- 39261.985	+ 911.675225	+ 1390.881415
OS12-31	- 149315.677	- 39263.672	+ 971.738845	+ 1583.204280
			+ 4069.658642	+ 4598.896512
	BAI MENSEKI =		529.237870	
	MENSEKI =		264.618935	

7 LOT

TENMEI	X	Y	(X-X0)*(YN-1-Y0)	(XN-1-X0)*(Y-Y0)
X0.Y0	- 149200.000	- 39200.000		
OS12-14	- 149295.229	- 39285.297		
OS12-15	- 149292.034	- 39268.013	+ 7850.224098	+ 6476.809977
OS12-31	- 149315.677	- 39263.672	+ 7867.539801	+ 5859.988848
OS12-27	- 149324.865	- 39261.985	+ 7950.404280	+ 7170.238845
OS12-28	- 149326.547	- 39279.544	+ 7844.015795	+ 9932.261560
OS12-14	- 149295.229	- 39285.297	+ 7574.895576	+ 10794.079459
			+ 39087.079550	+ 40233.378689
	BAI MENSEKI =		1146.299139	
	MENSEKI =		573.149569	

8 LOT

TENMEI	X	Y	(X-X0)*(YN-1-Y0)	(XN-1-X0)*(Y-Y0)
X0.Y0	- 149200.000	- 39200.000		
OS12-28	- 149326.547	- 39279.544		
OS12-11	- 149327.200	- 39286.369	+ 10117.996800	+ 10929.737843
OS12-12	- 149325.502	- 39289.017	+ 10839.482238	+ 11322.962400
OSL-4	- 149322.408	- 39290.093	+ 10896.392936	+ 11306.851686
OSL-3	- 149318.560	- 39291.465	+ 10681.426080	+ 11196.047720
OS12-29	- 149315.301	- 39292.656	+ 10546.005965	+ 10985.295360
OS12-30	- 149314.053	- 39285.760	+ 10567.694768	+ 9888.213760
OS12-13	- 149296.104	- 39290.031	+ 8241.879040	+ 10268.305643
OS12-14	- 149295.229	- 39285.297	+ 8573.562099	+ 8197.382888
OS12-28	- 149326.547	- 39279.544	+ 10794.079459	+ 7574.895576
			+ 91258.519385	+ 91669.692876
	BAI MENSEKI =		411.173491	
	MENSEKI =		205.586745	

\*\*\*\*\* MENSEKI KEISAN \*\*\*\*\*

9 LOT

TENMEI	X	Y	(X-X0)*(YN-1-Y0)	(XN-1-X0)*(Y-Y0)
X0.Y0	- 149200.000	- 39200.000		
OS12-5	- 149299.678	- 39298.536		
OS12-6	- 149297.443	- 39297.275	+ 9601.643448	+ 9696.177450
OS12-13	- 149296.104	- 39290.031	+ 9348.516600	+ 8772.890733
OS12-30	- 149314.053	- 39285.760	+ 10268.305643	+ 8241.879040
OS12-29	- 149315.301	- 39292.656	+ 9888.213760	+ 10567.694768
OSL-2	- 149314.723	- 39292.867	+ 10629.774288	+ 10707.657967
OSL-1	- 149312.811	- 39293.583	+ 10476.419137	+ 10736.122509
OS12-5	- 149299.678	- 39298.536	+ 9328.166274	+ 11115.944696
			+ 69541.039150	+ 69838.367163
	BAI MENSEKI =		297.328013	
	MENSEKI =		148.664006	

10 LOT

TENMEI	X	Y	(X-X0)*(YN-1-Y0)	(XN-1-X0)*(Y-Y0)
X0.Y0	- 149200.000	- 39200.000		
OS12-15	- 149292.034	- 39268.013		
OS12-16	- 149288.907	- 39251.098	+ 6046.831791	+ 4702.753332
OS12-32	- 149312.543	- 39246.705	+ 5750.722214	+ 4152.401435
OS12-31	- 149315.677	- 39263.672	+ 5402.694285	+ 7165.837896
OS12-15	- 149292.034	- 39268.013	+ 5859.988848	+ 7867.539801
			+ 23060.237138	+ 23888.532464
	BAI MENSEKI =		828.295326	
	MENSEKI =		414.147663	

11 LOT

TENMEI	X	Y	(X-X0)*(YN-1-Y0)	(XN-1-X0)*(Y-Y0)
X0.Y0	- 149200.000	- 39200.000		
OS12-16	- 149288.907	- 39251.098		
OS12-17	- 149286.894	- 39240.210	+ 4440.109612	+ 3574.950470
OS12-34	- 149310.532	- 39235.815	+ 4444.491720	+ 3112.108610
OS12-33	- 149311.079	- 39238.779	+ 3978.294385	+ 4286.320428
OS12-32	- 149312.543	- 39246.705	+ 4364.304997	+ 5187.944695
OS12-16	- 149288.907	- 39251.098	+ 4152.401435	+ 5750.722214
			+ 21379.602149	+ 21912.046417
	BAI MENSEKI =		532.444268	
	MENSEKI =		266.222134	

12 LOT

TENMEI	X	Y	(X-X0)*(YN-1-Y0)	(XN-1-X0)*(Y-Y0)
X0.Y0	- 149200.000	- 39200.000		
OS12-20	- 149282.796	- 39218.042		
OS12-21	- 149281.105	- 39208.894	+ 1463.296410	+ 736.387624

\*\*\*\*\* MENSEKI KEISAN \*\*\*\*\*

TENMEI	X	Y	(X-X0)*(YN-1-Y0)	(XN-1-X0)*(Y-Y0)
OS12-36	- 149298.850	- 39205.648	+ 879.171900	+ 458.081040
OS12-35	- 149300.513	- 39214.787	+ 567.697424	+ 1461.694950
OS12-20	- 149282.796	- 39218.042	+ 1224.304452	+ 1813.455546
			+ 4134.470186	+ 4469.619160
		BAI MENSEKI =	335.148974	
		MENSEKI =	167.574487	

1 入替り

TENMEI	X	Y	(X-X0)*(YN-1-Y0)	(XN-1-X0)*(Y-Y0)
X0.Y0	- 149200.000	- 39200.000		
OS12-1	- 149297.807	- 39299.242		
OS12-5	- 149299.678	- 39298.536	+ 9892.244076	+ 9637.510552
OS12-6	- 149297.443	- 39297.275	+ 9601.643448	+ 9696.177450
OS12-1	- 149297.807	- 39299.242	+ 9514.175925	+ 9670.438206
			+ 29008.063449	+ 29004.126208
		BAI MENSEKI =	3.937241	
		MENSEKI =	1.968620	

2 入替り

TENMEI	X	Y	(X-X0)*(YN-1-Y0)	(XN-1-X0)*(Y-Y0)
X0.Y0	- 149200.000	- 39100.000		
OS12-2	- 149279.155	- 39198.354		
OS12-7	- 149279.519	- 39200.321	+ 7821.011726	+ 7940.908755
OS12-8	- 149281.087	- 39197.837	+ 8134.728927	+ 7779.900403
OS12-2	- 149279.155	- 39198.354	+ 7744.287735	+ 7975.230798
			+ 23700.028388	+ 23696.039956
		BAI MENSEKI =	3.988432	
		MENSEKI =	1.994216	

3 入替り

TENMEI	X	Y	(X-X0)*(YN-1-Y0)	(XN-1-X0)*(Y-Y0)
X0.Y0	- 149300.000	- 39100.000		
OS12-3	- 149317.777	- 39188.020		
OS12-9	- 149315.845	- 39188.537	+ 1394.676900	+ 1573.922249
OS12-10	- 149317.968	- 39190.011	+ 1590.832816	+ 1426.224295
OS12-3	- 149317.777	- 39188.020	+ 1600.125547	+ 1581.543360
			+ 4585.635263	+ 4581.689904
		BAI MENSEKI =	3.945359	
		MENSEKI =	1.972679	



\*\*\*\*\* MENSEKI KEISAN \*\*\*\*\*

4 入三キリ

TENMEI	X	Y	(X-X0)*(YN-1-Y0)	(XN-1-X0)*(Y-Y0)
X0.Y0	- 149300.000	- 39200.000		
OS12-4	- 149327.391	- 39288.360		
OS12-11	- 149327.200	- 39286.369	+ 2403.392000	+ 2365.733279
OS12-12	- 149325.502	- 39289.017	+ 2202.582238	+ 2421.262400
OS12-4	- 149327.391	- 39288.360	+ 2438.264647	+ 2253.356720
			+ 7044.238885	+ 7040.352399
		BAI MENSEKI =	3.886486	
		MENSEKI =	1.943243	

確定以後変更

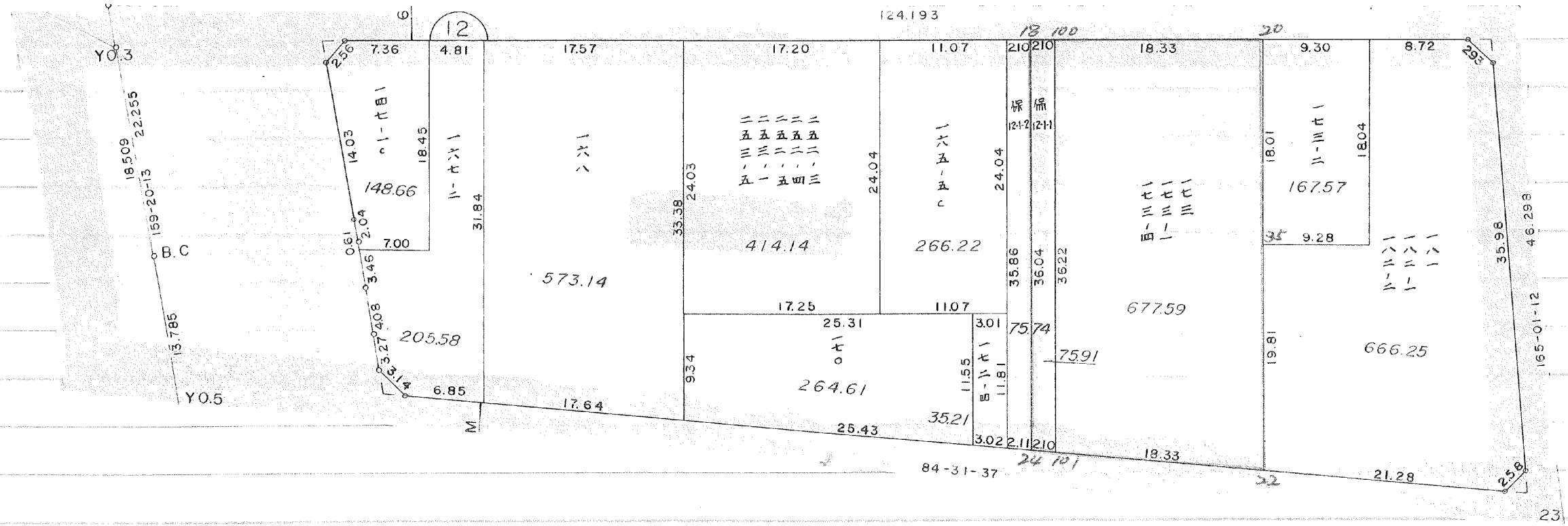

2 LOT

元/NO. X <sub>0</sub> Y <sub>0</sub>	X	Y	(X-X <sub>0</sub> )(Y <sub>N-1</sub> -Y <sub>0</sub> )	(X <sub>N-1</sub> -X <sub>0</sub> )(Y-Y <sub>0</sub> )
	-149200.000	-39200.000		
20	-149282.796	-39218.042		
35	-149300.513	-39214.787	1813.455546	1224.304452
22	-149319.998	-39211.196	1774.410426	1125.343548
101	-149321.748	-39229.451	1363.090608	3534.061098
100	-149286.129	-39236.072	2536.585179	4391.693856
20	-149282.796	-39218.042	2986.617312	1553.939418
			10474.159071	11829.342372
			平均値/セキ= X/セキ=	1355.183301 677.591650

3 LOT

元/NO. X <sub>0</sub> Y <sub>0</sub>	X	Y	(X-X <sub>0</sub> )(Y <sub>N-1</sub> -Y <sub>0</sub> )	(X <sub>N-1</sub> -X <sub>0</sub> )(Y-Y <sub>0</sub> )
	-149200.000	-39200.000		
18	-149286.511	-39238.138		
100	-149286.129	-39236.072	3284.787802	3120.624792
101	-149321.748	-39229.451	4391.693856	2536.585179
24	-149321.949	-39231.550	3591.519999	3841.149400
18	-149286.511	-39238.138	2729.422050	4650.890962
			13997.423707	14149.250333
			平均値/セキ= X/セキ=	151.626626 75.913313

12 Block. 1

0586. 12, P

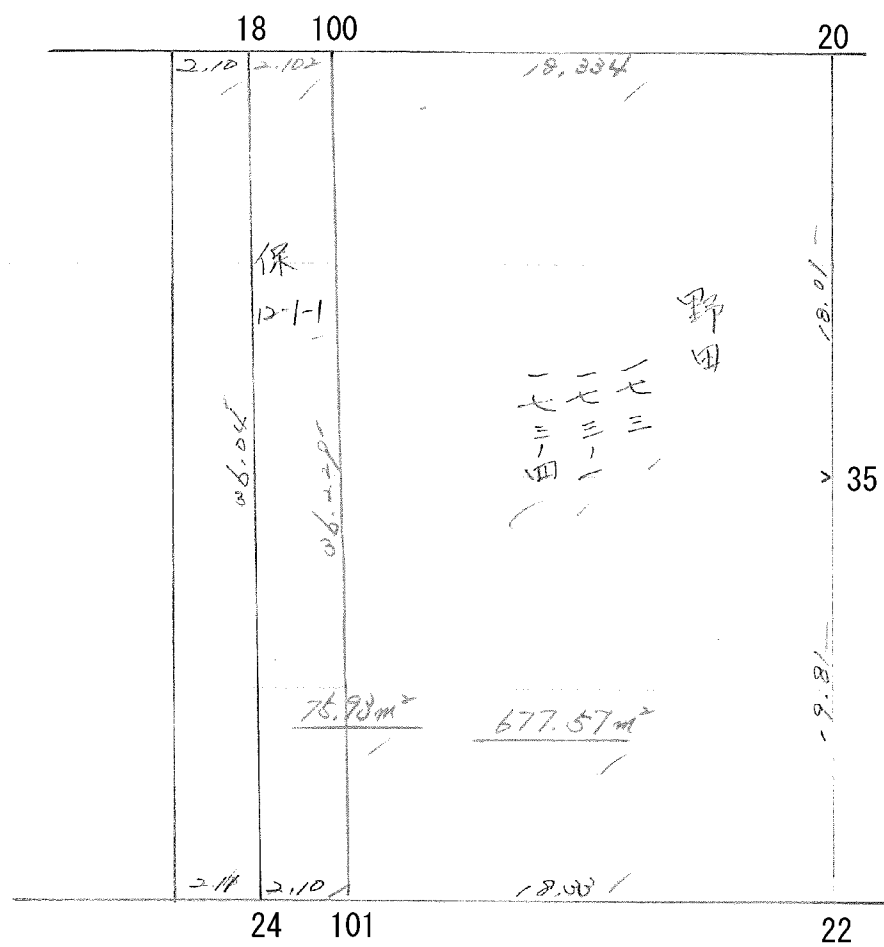

2 LOT

元/NO. X <sub>o</sub> Y <sub>o</sub>	X	Y	(X-X <sub>o</sub> ) (YN-1-Y <sub>o</sub> )	(XN-1-X <sub>o</sub> ) (Y-Y <sub>o</sub> )
	-149200.000	-39200.000		
20	-149282.796	-39218.042		
35	-149300.513	-39214.787	1813.455546	1224.304452
22	-149319.998	-39211.196	1774.410426	1125.343548
101	-149321.748	-39229.451	1363.090608	3534.061098
100	-149286.129	-39236.071	2536.585179	4391.572108
20	-149282.796	-39218.042	2986.534516	1553.939418
			10474.076275	11829.220624
			ハ イノセキ=	1355.144349
			ノセキ=	677.572174

(ホ) 12-1-1 LOT

元/NO. X <sub>o</sub> Y <sub>o</sub>	X	Y	(X-X <sub>o</sub> ) (YN-1-Y <sub>o</sub> )	(XN-1-X <sub>o</sub> ) (Y-Y <sub>o</sub> )
	-149200.000	-39200.000		
18	-149286.511	-39238.138		
100	-149286.129	-39236.071	3284.787802	3120.538281
101	-149321.748	-39229.451	4391.572108	2536.585179
24	-149321.949	-39231.550	3591.519999	3841.149400
18	-149286.511	-39238.138	2729.422050	4650.890962
			13997.301959	14149.163822
			ハ イノセキ=	151.861863
			ノセキ=	75.930931