

9 1 街 区

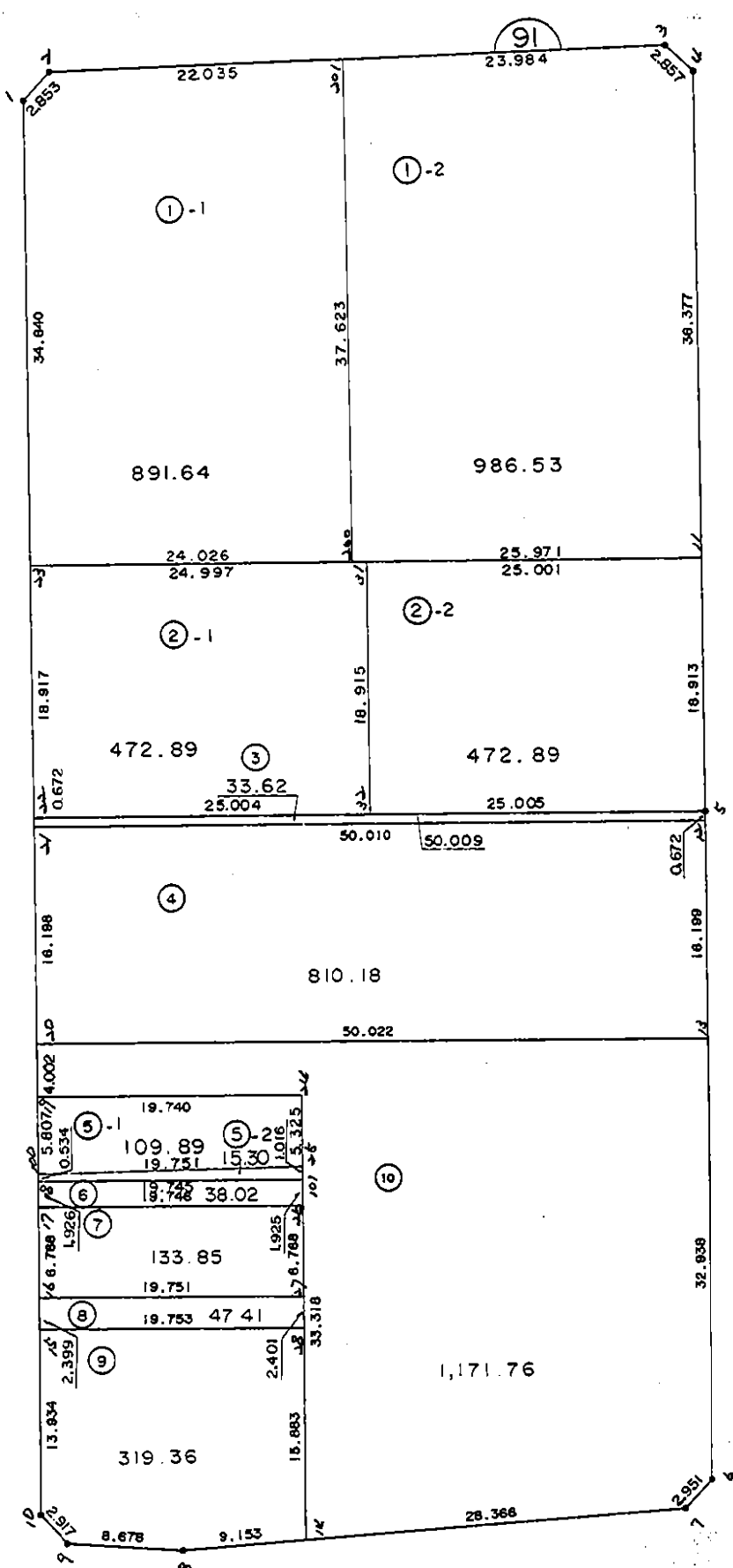

カクヒツ . カクヒツ	カクヒツ メンセキ	スミキリ メンセキ
91 BLOCK	5503.36	
1 LOT	<del>1878.19</del> <sup>2871.64 1-1LOT</sup>	
2 LOT	<del>945.78</del> <sup>188.53 1-2LOT</sup>	
3 LOT	33.62	
4 LOT	810.18	
5 LOT	<del>125.18</del> <sup>109.89 5-1LOT</sup>	
6 LOT	38.02	<sup>15.30 5-2LOT</sup>
7 LOT	133.85	
8 LOT	47.41	
9 LOT	319.36	
10 LOT	1171.76	
コウケイ =	<del>5503.36</del> <sup>5503.36</sup>	0.00

91 BLOCK

テコメイ	X	Y	(X-X0)*(YN-1-Y0)	(XN-1-X0)*(Y-Y0)
X0.Y0	- 150400.000	- 39500.000		
91-1	- 150460.512	- 39597.225		
91-2	- 150458.339	- 39595.377	+ 5672.009275	+ 5771.453024
91-3	- 150455.400	- 39549.452	+ 5283.885800	+ 2884.980228
91-4	- 150457.308	- 39547.326	+ 2833.995216	+ 2621.860400
91-5	- 150512.567	- 39545.471	+ 5327.345842	+ 2605.852068
91-6	- 150562.348	- 39543.793	+ 7382.125908	+ 4929.646631
91-7	- 150564.581	- 39545.722	+ 7207.495733	+ 7422.875256
91-8	- 150568.787	- 39583.005	+ 7717.279214	+ 13661.045905
91-9	- 150568.548	- 39591.680	+ 13990.326740	+ 15474.392160
91-10	- 150566.471	- 39593.728	+ 15262.061280	+ 15797.666944
91-1	- 150460.512	- 39597.225	+ 5671.668736	+ 16185.142975
			+ 76348.193744	+ 87354.915591
		ハイ メンセキ	= 11006.721847	
		メンセキ	= 5503.360923	

1 LOT

テコメイ	X	Y	(X-X0)*(YN-1-Y0)	(XN-1-X0)*(Y-Y0)
X0.Y0	- 150400.000	- 39500.000		
91-23	- 150495.333	- 39596.076		
91-1	- 150460.512	- 39597.225	+ 5813.750912	+ 9268.750925
91-2	- 150458.339	- 39595.377	+ 5672.009275	+ 5771.453024
91-3	- 150455.400	- 39549.452	+ 5283.885800	+ 2884.980228
91-4	- 150457.308	- 39547.326	+ 2833.995216	+ 2621.860400
91-11	- 150493.665	- 39546.106	+ 4432.789790	+ 2642.242648
91-23	- 150495.333	- 39596.076	+ 4395.423298	+ 8998.958540
			+ 28431.854291	+ 32188.245765
		ハイ メンセキ	= 3756.391474	
		メンセキ	= 1878.195737	

2 LOT

テコメイ	X	Y	(X-X0)*(YN-1-Y0)	(XN-1-X0)*(Y-Y0)
X0.Y0	- 150400.000	- 39500.000		
91-22	- 150514.239	- 39595.452		
91-23	- 150495.333	- 39596.076	+ 9099.725516	+ 10975.626164
91-11	- 150493.665	- 39546.106	+ 8998.958540	+ 4395.423298
91-5	- 150512.567	- 39545.471	+ 5190.014102	+ 4259.041215
91-22	- 150514.239	- 39595.452	+ 5194.561569	+ 10744.745284
			+ 28483.259727	+ 30374.835961
		ハイ メンセキ	= 1891.576234	
		メンセキ	= 945.788117	

3 LOT

テソメイ	X	Y	(X-X0)*(YN-1-Y0)	(XN-1-X0)*(Y-Y0)
X0.Y0	- 150500.000	- 39500.000		
91-21	- 150514.911	- 39595.430		
91-22	- 150514.239	- 39595.452	+ 1358.827770	+ 1423.284772
91-5	- 150512.567	- 39545.471	+ 1199.545284	+ 647.461569
91-12	- 150513.239	- 39545.448	+ 601.990569	+ 571.145016
91-21	- 150514.911	- 39595.430	+ 677.675128	+ 1263.397770
			+ 3838.038751	+ 3905.289127
		ハイメンセキ =	67.250376	
		メンセキ =	33.625188	

4 LOT

テソメイ	X	Y	(X-X0)*(YN-1-Y0)	(XN-1-X0)*(Y-Y0)
X0.Y0	- 150500.000	- 39500.000		
91-20	- 150531.100	- 39594.896		
91-21	- 150514.911	- 39595.430	+ 1414.994256	+ 2967.873000
91-12	- 150513.239	- 39545.448	+ 1263.397770	+ 677.675128
91-13	- 150529.429	- 39544.902	+ 1337.489192	+ 594.457578
91-20	- 150531.100	- 39594.896	+ 1396.452200	+ 2792.694384
			+ 5412.333418	+ 7032.700090
		ハイメンセキ =	1620.366672	
		メンセキ =	810.183336	

5 LOT

テソメイ	X	Y	(X-X0)*(YN-1-Y0)	(XN-1-X0)*(Y-Y0)
X0.Y0	- 150500.000	- 39500.000		
91-18	- 150541.438	- 39594.555		
91-19	- 150535.100	- 39594.764	+ 3318.880500	+ 3926.830632
91-24	- 150534.462	- 39575.034	+ 3265.756968	+ 2633.693400
91-25	- 150540.799	- 39574.820	+ 3061.312166	+ 2578.446840
91-18	- 150541.438	- 39594.555	+ 3100.391160	+ 3857.749445
			+ 12746.340794	+ 12996.720317
		ハイメンセキ =	250.379523	
		メンセキ =	125.189761	

6 LOT

テソメイ	X	Y	(X-X0)*(YN-1-Y0)	(XN-1-X0)*(Y-Y0)
X0.Y0	- 150500.000	- 39500.000		
91-17	- 150543.363	- 39594.491		
91-18	- 150541.438	- 39594.555	+ 3915.518058	+ 4100.188465
91-25	- 150540.799	- 39574.820	+ 3857.749445	+ 3100.391160

\*\*\*\*\* カクヒツ メンセキ ケイザン \*\*\*\*\*

テシメイ	X	Y	(X-X0)*(YN-1-Y0)	(XN-1-X0)*(Y-Y0)
91-26	- 150542.723	- 39574.755	+ 3196.534860	+ 3049.929245
91-17	- 150543.363	- 39594.491	+ 3241.601065	+ 4036.938993
			+ 14211.403428	+ 14287.447863
		ハイ メンセキ =	76.044435	
		メンセキ =	38.022217	

7 LOT

テシメイ	X	Y	(X-X0)*(YN-1-Y0)	(XN-1-X0)*(Y-Y0)
X0.Y0	- 150500.000	- 39500.000		
91-16	- 150550.147	- 39594.267		
91-17	- 150543.363	- 39594.491	+ 4087.699921	+ 4738.440177
91-26	- 150542.723	- 39574.755	+ 4036.938993	+ 3241.601065
91-27	- 150549.487	- 39574.527	+ 3699.400685	+ 3184.017021
91-16	- 150550.147	- 39594.267	+ 3737.305469	+ 4664.991029
			+ 15561.345068	+ 15829.049292
		ハイ メンセキ =	267.704224	
		メンセキ =	133.852112	

8 LOT

テシメイ	X	Y	(X-X0)*(YN-1-Y0)	(XN-1-X0)*(Y-Y0)
X0.Y0	- 150500.000	- 39500.000		
91-15	- 150552.545	- 39594.188		
91-16	- 150550.147	- 39594.267	+ 4723.245636	+ 4953.259515
91-27	- 150549.487	- 39574.527	+ 4664.991029	+ 3737.305469
91-28	- 150551.887	- 39574.446	+ 3866.982449	+ 3684.109202
91-15	- 150552.545	- 39594.188	+ 3911.765070	+ 4887.132756
			+ 17166.984184	+ 17261.806942
		ハイ メンセキ =	94.822758	
		メンセキ =	47.411379	

9 LOT

テシメイ	X	Y	(X-X0)*(YN-1-Y0)	(XN-1-X0)*(Y-Y0)
X0.Y0	- 150500.000	- 39500.000		
91-14	- 150567.761	- 39573.910		
91-8	- 150568.787	- 39583.005	+ 5084.047170	+ 5624.501805
91-9	- 150568.548	- 39591.680	+ 5689.826740	+ 6306.392160
91-10	- 150566.471	- 39593.728	+ 6094.061280	+ 6424.866944
91-15	- 150552.545	- 39594.188	+ 4924.937760	+ 6260.770548
91-28	- 150551.887	- 39574.446	+ 4887.132756	+ 3911.765070
91-14	- 150567.761	- 39573.910	+ 5044.535406	+ 3834.968170
			+ 31724.541112	+ 32363.264697
		ハイ メンセキ =	638.723585	
		メンセキ =	319.361792	

\*\*\*\*\* カクヒツ メンセキ ケイサン \*\*\*\*\*

10 LOT

テソメイ	X	Y	(X-X0)*(YN-1-Y0)	(XN-1-X0)*(Y-Y0)
X0.Y0	- 150500.000	- 39500.000		
91-13	- 150529.429	- 39544.902		
91-6	- 150562.348	- 39543.793	+ 2799.549896	+ 1288.784197
91-7	- 150564.581	- 39545.722	+ 2828.195733	+ 2850.675256
91-14	- 150567.761	- 39573.910	+ 3098.168442	+ 4773.181710
91-24	- 150534.462	- 39575.034	+ 2547.086420	+ 5084.378874
91-19	- 150535.100	- 39594.764	+ 2633.693400	+ 3265.756968
91-20	- 150531.100	- 39594.896	+ 2947.160400	+ 3330.849600
91-13	- 150529.429	- 39544.902	+ 2792.694384	+ 1396.452200
			+ 19646.548675	+ 21990.078805
		ハイ メンセキ =	2343.530130	
		メンセキ =	1171.765065	

91 BL

H.S. 9, 30  
1 LOT 分等

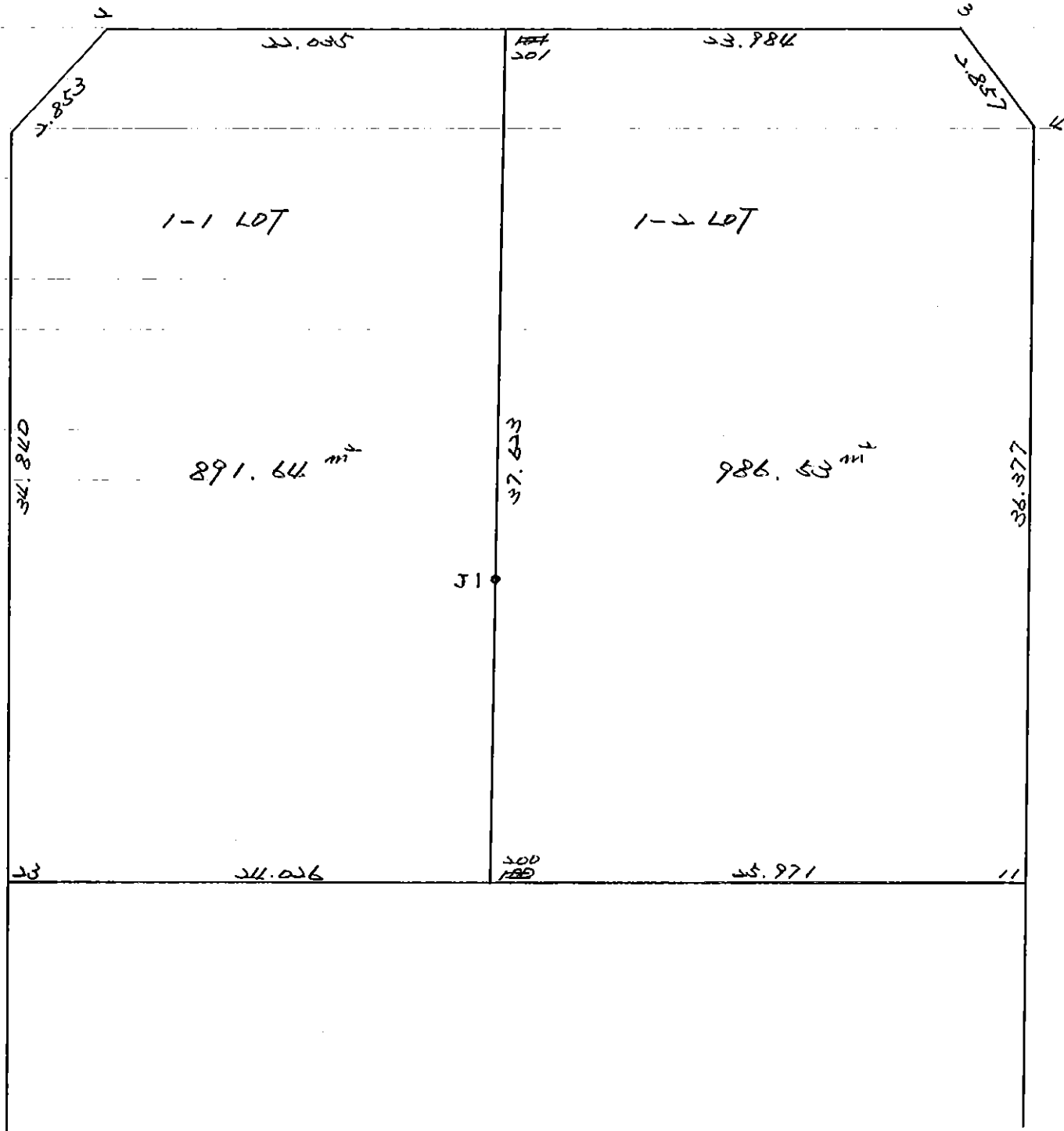



\* \* \* 面積集計表 \* \* \*

街区名：

<del>街区面積</del>	<del>1070.19</del>
1-1 LOT	891.64
1-2 LOT	986.53
画地合計面積	1878.17

点 名	X	Y	(XN <sub>1</sub> -X.) (YN-Y.)	(XN-X.) (YN <sub>1</sub> -Y.)
X·Y.	-150500.000	-39600.000		
91-23	-150495.333	-39596.076		
91-1	-150460.512	-39597.225	12.950925	154.950912
91-2	-150458.339	-39595.377	182.553024	115.609275
91-3	-150455.400	-39549.452	2105.880228	206.185800
91-4	-150457.308	-39547.326	2349.260400	2157.995216
91-11	-150493.665	-39546.106	2300.842648	333.689790
91-23	-150495.333	-39596.076	24.858540	251.523298
			6976.345765	3219.954291
		倍面積 =	3756.391474	
		面積 =	1878.19	

1-1 LOT

点 名	X	Y	(XN <sub>1</sub> -X.) (YN-Y.)	(XN-X.) (YN <sub>1</sub> -Y.)
X·Y.	-150500.000	-39600.000		
91-23	-150495.333	-39596.076		
91-1	-150460.512	-39597.225	12.950925	154.950912
91-2	-150458.339	-39595.377	182.553024	115.609275
91-101 <sup>201</sup>	-150456.932	-39573.387	1108.724193	199.103364
91-100 <sup>200</sup>	-150494.531	-39572.063	1203.190716	145.546497
91-23	-150495.333	-39596.076	21.460356	130.381979
			2528.879214	745.592027
		倍面積 =	1783.287187	
		面積 =	891.64	

1-2 LOT

点 名	X	Y	(XN <sub>1</sub> -X.) (YN-Y.)	(XN-X.) (YN <sub>1</sub> -Y.)
X·Y.	-150500.000	-39600.000		
91-101 <sup>201</sup>	-150456.932	-39573.387		
91-3	-150455.400	-39549.452	2177.001264	1186.939800
91-4	-150457.308	-39547.326	2349.260400	2157.995216
91-11	-150493.665	-39546.106	2300.842648	333.689790
91-100 <sup>200</sup>	-150494.531	-39572.063	176.980895	294.746286
91-101 <sup>201</sup>	-150456.932	-39573.387	145.546497	1203.190716
			7149.631704	5176.561808
		倍面積 =	1973.069896	
		面積 =	986.53	

( 仮探地 = 946.14 m<sup>2</sup> )

H.L 2 27. 分等

917077.

合計. 369番地 → { 349-1  
369-2.

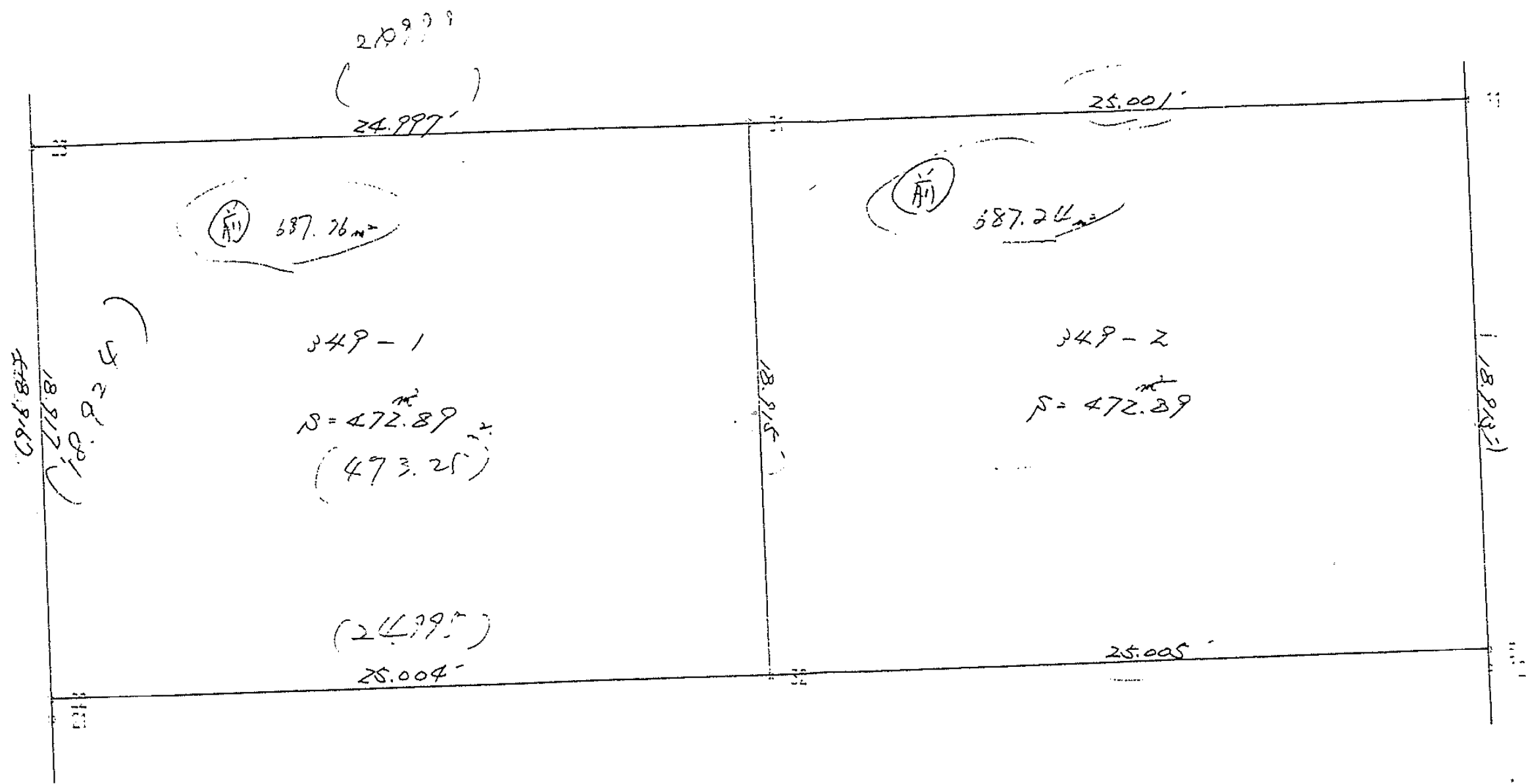

○ 1270番地  
( ) 18 仮探地

板野調査測量

53-8343 114.228

面積計算書

No. 測点名	X座標	Y座標	D X	D Y	距離	方向角	夾角	$Y_n \times (X_{n+1} - X_{n-1})$	$X_n \times (Y_{n+1} - Y_{n-1})$
23 91-23	-495.333	-596.076	0.834	24.983	24.997	88°05'17"	269°58'42"	-11766.540240	-12065.816547
31 31	-494.499	-571.093	-18.904	0.631	18.915	178°05'18"	270°00'01"	10319.650510	-12666.097386
32 32	-513.403	-570.462	-0.836	-24.990	25.004	268°05'02"	269°59'45"	11260.919880	12505.983677
22 91-22	-514.239	-595.452	18.906	-0.624	18.9167	358°06'35"	270°01'32"	-10759.817640	13171.717746
					87.832		1080°00'00"	倍面積	945.787490
								面積	472.8937450
								坪數	143.050358

面積計算書

No. 測点名	X座標	Y座標	D X	D Y	距離	方向角	夾角	$Y_n \times (X_{n+1} - X_{n-1})$	$X_n \times (Y_{n+1} - Y_{n-1})$
31 31	-494.499	-571.093	0.834	24.987	25.001	88°05'18"	270°00'00"	-11272.233634	-12044.017644
11 91-11	-493.665	-546.106	-18.902	0.633	18.913	178°04'33"	269°59'15"	9867.043208	-12648.684630
5 91-5	-512.567	-545.471	-0.836	-24.991	25.005	268°05'03"	270°00'29"	10766.506598	12484.081852
32 32	-513.403	-570.462	18.904	-0.631	18.915	358°05'18"	270°00'15"	-10307.107416	13134.411666
					87.834		1080°00'00"	倍面積	945.791244
								面積	472.8956220
								坪數	143.050926

91 BL

H3, 9, 3D  
5 LOT 分等

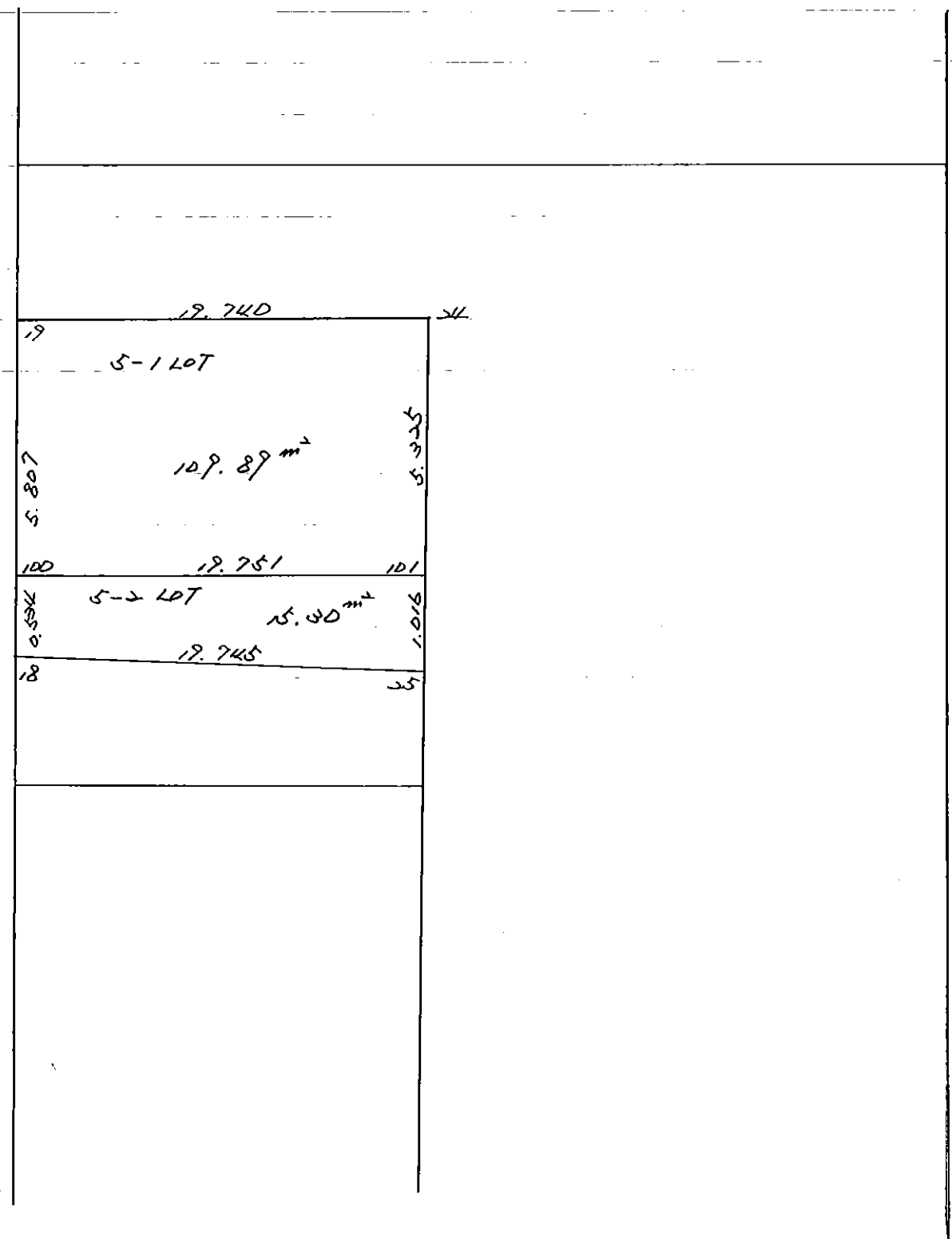

\*\*\* 面積集計表 \*\*\*

街区名:

<del>街区面積</del>	<del>425.48</del>
5-1 LOT	109.89
5-2 LOT	15.30
画地合計面積	125.19

\*\*\* 面積計算書 \*\*\*

PAGE : 1

点名 X.Y.	X	Y	(XN <sub>1</sub> -X.)(YN-Y.)	(XN-X.)(YN <sub>1</sub> -Y.)
91-18	-150541.438	-39594.555		
91-19	-150535.100	-39594.764	306.630632	353.380500
91-24	-150534.462	-39575.034	1620.293400	343.156968
91-25	-150540.799	-39574.820	1650.246840	1478.012166
91-18	-150541.438	-39594.555	322.349445	1474.591160
			3899.520317	3649.140794
		倍面積 =	250.379523	
		面積 =	125.18	

5-1 LOT

点名 X.Y.	X	Y	(XN <sub>1</sub> -X.)(YN-Y.)	(XN-X.)(YN <sub>1</sub> -Y.)
91-100	-150540.904	-39594.573		
91-19	-150535.100	-39594.764	309.426656	352.212300
91-24	-150534.462	-39575.034	1620.293400	343.156968
91-101	-150539.784	-39574.854	1648.018548	1503.352656
91-100	-150540.904	-39594.573	326.792232	1486.028016
			3904.530836	3684.749940
		倍面積 =	219.780896	
		面積 =	109.89	

5-2 LOT

点名 X.Y.	X	Y	(XN <sub>1</sub> -X.)(YN-Y.)	(XN-X.)(YN <sub>1</sub> -Y.)
91-18	-150541.438	-39594.555		
91-100	-150540.904	-39594.573	317.815974	321.777720
91-101	-150539.784	-39574.854	1486.028016	326.792232
91-25	-150540.799	-39574.820	1516.238880	1488.668346
91-18	-150541.438	-39594.555	322.349445	1474.591160
			3642.432315	3611.829458
		倍面積 =	30.602857	
		面積 =	15.30	