

7 2 B L O C K

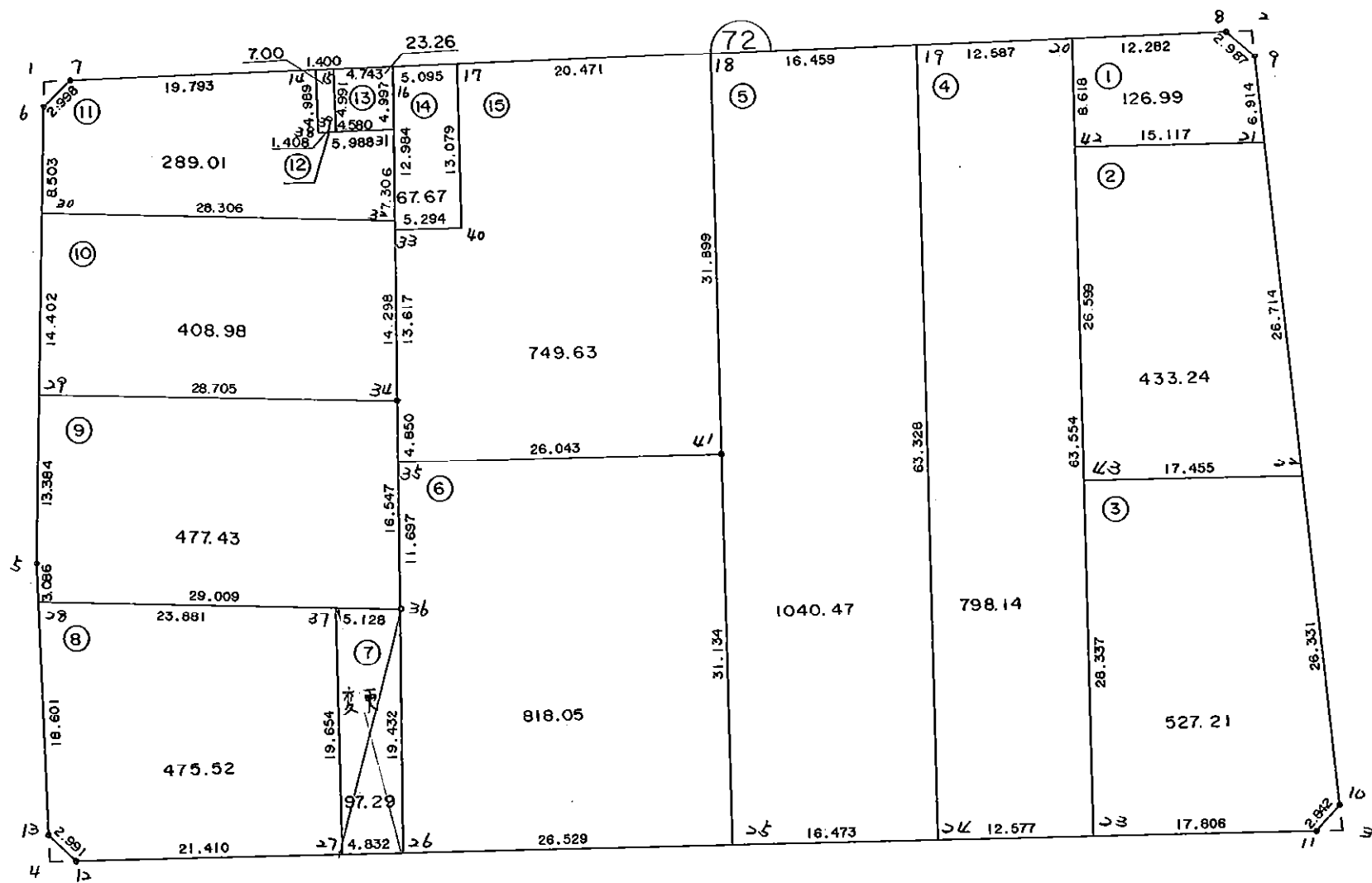

* * * 各筆面積 集計表 * * *

街区名・筆名	各筆面積	隅切面積
72 BLOCK	6339.93	
1 LOT	126.99	
2 LOT	433.24	
3 LOT	527.21	
4 LOT	798.14	
5 LOT	1040.47	
6 LOT	818.05	
7 LOT	97.29	
8 LOT	475.52	
9 LOT	477.43	
10 LOT	408.98	
11 LOT	289.01	
12 LOT	7.00	
13 LOT	23.26	
14 LOT	67.67	
15 LOT	749.63	
1 スミリ		2.11
2 スミリ		2.07
3 スミリ		2.20
4 スミリ		2.20
合計 =	6339.89	8.58

{ 7-1 LOT 55.70㎡
 { 7-2 LOT 41.59㎡

* * * * * 各 筆 面 積 計 算 書 * * * * *

72 BLOCK

点 名	X	Y	(X-X0)*(YN-1-Y0)	(XN-1-X0)*(Y-Y0)
X0·Y0	- 150800.000	- 39300.000		
72-6	- 150898.191	- 39470.871		
72-7	- 150896.124	- 39468.699	+ 16424.804004	+ 16564.723509
72-8	- 150894.656	- 39375.881	+ 15968.372544	+ 7293.985244
72-9	- 150896.644	- 39373.652	+ 7333.443364	+ 6971.603712
72-10	- 150956.381	- 39368.501	+ 11517.773412	+ 6620.210644
72-11	- 150958.442	- 39370.458	+ 10853.435442	+ 11018.292498
72-12	- 150958.229	- 39470.085	+ 11148.498882	+ 26948.607570
72-13	- 150956.128	- 39472.214	+ 26555.030880	+ 27249.249006
72-5	- 150934.443	- 39472.517	+ 23152.966802	+ 26934.734176
72-6	- 150898.191	- 39470.871	+ 16939.616747	+ 22972.409853
			+ 139893.942077	+ 152573.816212
		倍面積	= 12679.874135	
		面積	= 6339.937067	

1 LOT

点 名	X	Y	(X-X0)*(YN-1-Y0)	(XN-1-X0)*(Y-Y0)
X0·Y0	- 150800.000	- 39300.000		
72-20	- 150894.850	- 39388.161		
72-8	- 150894.656	- 39375.881	+ 8344.967616	+ 7197.312850
72-9	- 150896.644	- 39373.652	+ 7333.443364	+ 6971.603712
72-21	- 150903.532	- 39373.058	+ 7625.338864	+ 7060.617352
72-42	- 150903.468	- 39388.175	+ 7559.165144	+ 9128.934100
72-20	- 150894.850	- 39388.161	+ 8363.398750	+ 9121.842348
			+ 39226.313738	+ 39480.310362
		倍面積	= 253.996624	
		面積	= 126.998312	

2 LOT

点 名	X	Y	(X-X0)*(YN-1-Y0)	(XN-1-X0)*(Y-Y0)
X0·Y0	- 150900.000	- 39300.000		
72-21	- 150903.532	- 39373.058		
72-22	- 150930.147	- 39370.763	+ 2202.479526	+ 249.934916
72-43	- 150930.067	- 39388.218	+ 2127.631121	+ 2659.508046
72-42	- 150903.468	- 39388.175	+ 305.940024	+ 2651.157725
72-21	- 150903.532	- 39373.058	+ 311.434100	+ 253.365144
			+ 4947.484771	+ 5813.965831
		倍面積	= 866.481060	
		面積	= 433.240530	

* * * * * 各 筆 面 積 計 算 書 * * * * *

3 LOT

点 名	X	Y	(X-X0)*(YN-1-Y0)	(XN-1-X0)*(Y-Y0)
X0·Y0	- 150900.000	- 39300.000		
72-22	- 150930.147	- 39370.763		
72-10	- 150956.381	- 39368.501	+ 3989.688703	+ 2065.099647
72-11	- 150958.442	- 39370.458	+ 4003.335442	+ 3972.492498
72-23	- 150958.404	- 39388.264	+ 4115.029032	+ 5158.324688
72-43	- 150930.067	- 39388.218	+ 2653.833688	+ 5152.284072
72-22	- 150930.147	- 39370.763	+ 2659.508046	+ 2127.631121
			+ 17421.394911	+ 18475.832026
		倍面積	= 1054.437115	
		面積	= 527.218557	

4 LOT

点 名	X	Y	(X-X0)*(YN-1-Y0)	(XN-1-X0)*(Y-Y0)
X0·Y0	- 150800.000	- 39300.000		
72-23	- 150958.404	- 39388.264		
72-24	- 150958.377	- 39400.841	+ 13978.987528	+ 15973.617764
72-19	- 150895.049	- 39400.746	+ 9584.836209	+ 15955.849242
72-20	- 150894.850	- 39388.161	+ 9555.758100	+ 8379.614889
72-23	- 150958.404	- 39388.264	+ 13965.055044	+ 8371.840400
			+ 47084.636881	+ 48680.922295
		倍面積	= 1596.285414	
		面積	= 798.142707	

5 LOT

点 名	X	Y	(X-X0)*(YN-1-Y0)	(XN-1-X0)*(Y-Y0)
X0·Y0	- 150800.000	- 39400.000		
72-24	- 150958.377	- 39400.841		
72-25	- 150958.342	- 39417.314	+ 133.165622	+ 2742.139378
72-41	- 150927.208	- 39417.266	+ 2202.479312	+ 2733.932972
72-18	- 150895.309	- 39417.203	+ 1645.605194	+ 2188.359224
72-19	- 150895.049	- 39400.746	+ 1635.127947	+ 71.100514
72-24	- 150958.377	- 39400.841	+ 118.149242	+ 79.936209
			+ 5734.527317	+ 7815.468297
		倍面積	= 2080.940980	
		面積	= 1040.470490	

6 LOT

点 名	X	Y	(X-X0)*(YN-1-Y0)	(XN-1-X0)*(Y-Y0)
X0·Y0	- 150900.000	- 39400.000		
72-25	- 150958.342	- 39417.314		
72-26	- 150958.285	- 39443.843	+ 1009.146490	+ 2557.888306

* * * * * 各 筆 面 積 計 算 書 * * * * *

点 名	X	Y	(X-X0)*(Yn-1-Y0)	(Xn-1-X0)*(Y-Y0)
72-36	- 150938.856	- 39443.495	+ 1703.563608	+ 2535.106075
72-35	- 150927.160	- 39443.309	+ 1181.324200	+ 1682.814504
72-41	- 150927.208	- 39417.266	+ 1178.351272	+ 468.944560
72-25	- 150958.342	- 39417.314	+ 1007.332972	+ 471.079312
			+ 6079.718542	+ 7715.832757
		倍面積	= 1636.114215	
		面積	= 818.057107	

7 LOT

点 名	X	Y	(X-X0)*(Yn-1-Y0)	(Xn-1-X0)*(Y-Y0)
X0-Y0	- 150900.000	- 39400.000		
72-26	- 150958.285	- 39443.843		
72-27	- 150958.275	- 39448.675	+ 2554.950825	+ 2837.022375
72-37	- 150938.621	- 39448.618	+ 1879.877175	+ 2833.213950
72-36	- 150938.856	- 39443.495	+ 1889.101008	+ 1679.820395
72-26	- 150958.285	- 39443.843	+ 2535.106075	+ 1703.563608
			+ 8859.035083	+ 9053.620328
		倍面積	= 194.585245	
		面積	= 97.292622	

8 LOT

点 名	X	Y	(X-X0)*(Yn-1-Y0)	(Xn-1-X0)*(Y-Y0)
X0-Y0	- 150900.000	- 39400.000		
72-27	- 150958.275	- 39448.675		
72-12	- 150958.229	- 39470.085	+ 2834.296575	+ 4084.203375
72-13	- 150956.128	- 39472.214	+ 3933.730880	+ 4204.949006
72-28	- 150937.529	- 39472.474	+ 2710.119206	+ 4067.820672
72-37	- 150938.621	- 39448.618	+ 2799.018354	+ 1824.584922
72-27	- 150958.275	- 39448.675	+ 2833.213950	+ 1879.877175
			+ 15110.378965	+ 16061.435150
		倍面積	= 951.056185	
		面積	= 475.528092	

9 LOT

点 名	X	Y	(X-X0)*(Yn-1-Y0)	(Xn-1-X0)*(Y-Y0)
X0-Y0	- 150900.000	- 39400.000		
72-28	- 150937.529	- 39472.474		
72-5	- 150934.443	- 39472.517	+ 2496.221982	+ 2721.490493
72-29	- 150921.073	- 39471.910	+ 1528.150741	+ 2476.796130
72-34	- 150922.311	- 39443.232	+ 1604.384010	+ 911.027936
72-36	- 150938.856	- 39443.495	+ 1679.822592	+ 970.416945
72-28	- 150937.529	- 39472.474	+ 1632.323855	+ 2816.049744

* * * * * 各 筆 面 積 計 算 書 * * * * *

点 名	X	Y	(X-X0)*(YN-1-Y0)	(XN-1-X0)*(Y-Y0)
			+ 8940.903180	+ 9895.781248
		倍面積	= 954.878068	
		面積	= 477.439034	

10 LOT

点 名	X	Y	(X-X0)*(YN-1-Y0)	(XN-1-X0)*(Y-Y0)
X0-Y0	- 150900.000	- 39400.000		
72-29	- 150921.073	- 39471.910		
72-30	- 150906.685	- 39471.257	+ 480.718350	+ 1501.598761
72-32	- 150908.015	- 39442.982	+ 571.124855	+ 287.334670
72-34	- 150922.311	- 39443.232	+ 958.971402	+ 346.504480
72-29	- 150921.073	- 39471.910	+ 911.027936	+ 1604.384010
		倍面積	+ 2921.842543	+ 3739.821921
		面積	= 817.979378	
			= 408.989689	

11 LOT

点 名	X	Y	(X-X0)*(YN-1-Y0)	(XN-1-X0)*(Y-Y0)
X0-Y0	- 150800.000	- 39400.000		
72-30	- 150906.685	- 39471.257		
72-6	- 150898.191	- 39470.871	+ 6996.796087	+ 7560.872635
72-7	- 150896.124	- 39468.699	+ 6812.404004	+ 6745.623509
72-14	- 150895.811	- 39448.908	+ 6582.119889	+ 4701.232592
72-38	- 150900.800	- 39448.841	+ 4929.926400	+ 4679.505051
72-31	- 150900.710	- 39442.854	+ 4918.777110	+ 4319.683200
72-32	- 150908.015	- 39442.982	+ 4628.874810	+ 4328.717220
72-30	- 150906.685	- 39471.257	+ 4585.534670	+ 7696.824855
		倍面積	+ 39454.432970	+ 40032.459062
		面積	= 578.026092	
			= 289.013046	

12 LOT

点 名	X	Y	(X-X0)*(YN-1-Y0)	(XN-1-X0)*(Y-Y0)
X0-Y0	- 150800.000	- 39400.000		
72-14	- 150895.811	- 39448.908		
72-15	- 150895.789	- 39447.508	+ 4684.848412	+ 4551.788988
72-39	- 150900.779	- 39447.433	+ 4787.808732	+ 4543.559637
72-38	- 150900.800	- 39448.841	+ 4781.246400	+ 4922.147139
72-14	- 150895.811	- 39448.908	+ 4679.505051	+ 4929.926400
		倍面積	+ 18933.408595	+ 18947.422164
		面積	= 14.013569	
			= 7.006784	

* * * * * 各 筆 面 積 計 算 書 * * * * *

13 LOT

点 名	X	Y	(X-X0)*(YN-1-Y0)	(XN-1-X0)*(Y-Y0)
X0·Y0	- 150800.000	- 39400.000		
72-15	- 150895.789	- 39447.508		
72-16	- 150895.714	- 39442.766	+ 4547.180712	+ 4096.512374
72-31	- 150900.710	- 39442.854	+ 4306.963860	+ 4101.727756
72-39	- 150900.779	- 39447.433	+ 4318.783266	+ 4776.977430
72-15	- 150895.789	- 39447.508	+ 4543.559637	+ 4787.808732
			+ 17716.487475	+ 17763.026292
		倍面積	= 46.538817	
		面積	= 23.269408	

14 LOT

点 名	X	Y	(X-X0)*(YN-1-Y0)	(XN-1-X0)*(Y-Y0)
X0·Y0	- 150800.000	- 39400.000		
72-16	- 150895.714	- 39442.766		
72-17	- 150895.633	- 39437.672	+ 4089.840878	+ 3605.737808
72-40	- 150908.712	- 39437.700	+ 4095.398464	+ 3605.364100
72-33	- 150908.696	- 39442.994	+ 4097.839200	+ 4673.963728
72-16	- 150895.714	- 39442.766	+ 4115.127716	+ 4648.493136
			+ 16398.206258	+ 16533.558772
		倍面積	= 135.352514	
		面積	= 67.676257	

15 LOT

点 名	X	Y	(X-X0)*(YN-1-Y0)	(XN-1-X0)*(Y-Y0)
X0·Y0	- 150800.000	- 39400.000		
72-17	- 150895.633	- 39437.672		
72-18	- 150895.309	- 39417.203	+ 3590.480648	+ 1645.174499
72-41	- 150927.208	- 39417.266	+ 2188.359224	+ 1645.605194
72-35	- 150927.160	- 39443.309	+ 2195.544560	+ 5509.251272
72-34	- 150922.311	- 39443.232	+ 5297.167099	+ 5497.381120
72-33	- 150908.696	- 39442.994	+ 4699.145472	+ 5258.639134
72-40	- 150908.712	- 39437.700	+ 4673.963728	+ 4097.839200
72-17	- 150895.633	- 39437.672	+ 3605.364100	+ 4095.398464
			+ 26250.024831	+ 27749.288883
		倍面積	= 1499.264052	
		面積	= 749.632026	

1 区划

点 名	X	Y	(X-X0)*(YN-1-Y0)	(XN-1-X0)*(Y-Y0)
X0·Y0	- 150800.000	- 39400.000		
72-1	- 150896.157	- 39470.779		
72-6	- 150898.191	- 39470.871	+ 6949.860789	+ 6814.742747

* * * * * 各 筆 面 積 計 算 書 * * * * *

点 名	X	Y	(X-X0)*(YN-1-Y0)	(XN-1-X0)*(Y-Y0)
72-7	- 150896.124	- 39468.699	+ 6812.404004	+ 6745.623509
72-1	- 150896.157	- 39470.779	+ 6605.889743	+ 6803.560596
			+ 20368.154536	+ 20363.926852
		倍面積	= 4.227684	
		面積	= 2.113842	

2 区判

点 名	X	Y	(X-X0)*(YN-1-Y0)	(XN-1-X0)*(Y-Y0)
X0-Y0	- 150800.000	- 39300.000		
72-2	- 150894.623	- 39373.826		
72-8	- 150894.656	- 39375.881	+ 6988.073856	+ 7180.087863
72-9	- 150896.644	- 39373.652	+ 7333.443364	+ 6971.603712
72-2	- 150894.623	- 39373.826	+ 6969.173196	+ 7134.839944
			+ 21290.690416	+ 21286.531519
		倍面積	= 4.158897	
		面積	= 2.079448	

3 区判

点 名	X	Y	(X-X0)*(YN-1-Y0)	(XN-1-X0)*(Y-Y0)
X0-Y0	- 150900.000	- 39300.000		
72-3	- 150958.447	- 39368.323		
72-10	- 150956.381	- 39368.501	+ 3852.119063	+ 4003.677947
72-11	- 150958.442	- 39370.458	+ 4003.335442	+ 3972.492498
72-3	- 150958.447	- 39368.323	+ 4118.058726	+ 3992.932766
			+ 11973.513231	+ 11969.103211
		倍面積	= 4.410020	
		面積	= 2.205010	

4 区判

点 名	X	Y	(X-X0)*(YN-1-Y0)	(XN-1-X0)*(Y-Y0)
X0-Y0	- 150900.000	- 39400.000		
72-4	- 150958.224	- 39472.185		
72-12	- 150958.229	- 39470.085	+ 4203.260365	+ 4080.629040
72-13	- 150956.128	- 39472.214	+ 3933.730880	+ 4204.949006
72-4	- 150958.224	- 39472.185	+ 4204.587936	+ 4051.599680
			+ 12341.579181	+ 12337.177726
		倍面積	= 4.401455	
		面積	= 2.200727	

72 Block

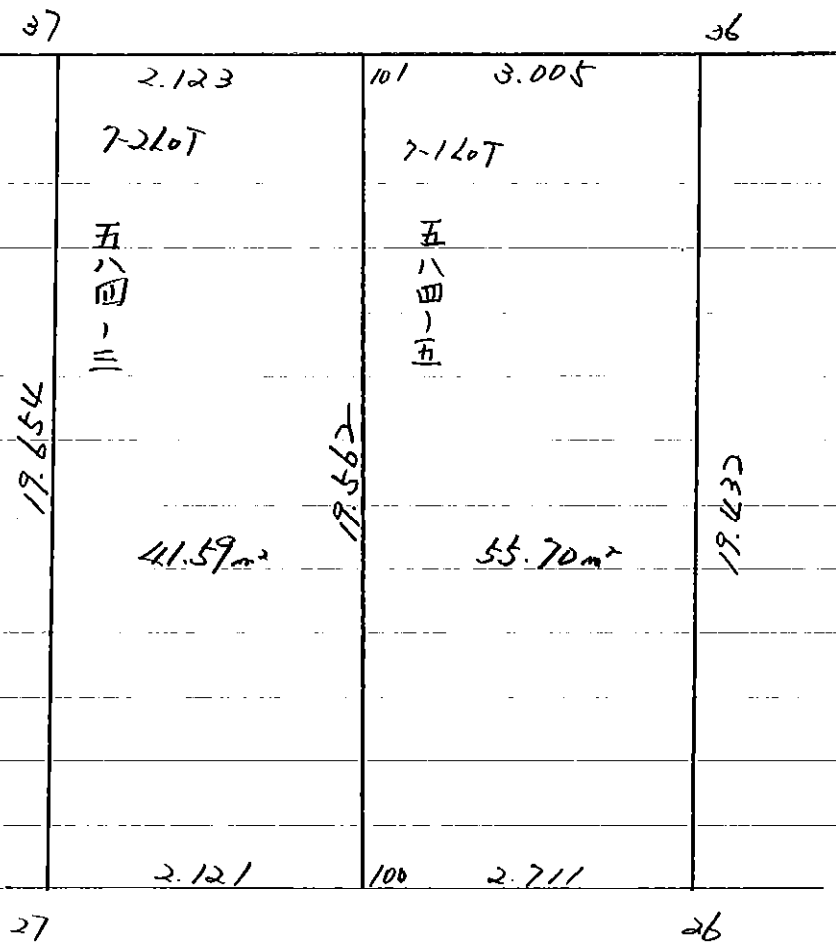

* * * * 7-1 LOT

面積計算書

* * * * NO 1

点名	X	DX	DMD.1	Y	DY	DMD.2	DX * DMD.2	DY * DMD.1
72-26	- 150958.285			- 39443.843				
72-100	- 150958.280	- 0.005	- 0.005	- 39446.554	+ 2.711	+ 2.711	- 0.013555	- 0.013555
72-101	- 150938.718	- 19.562	- 19.572	- 39446.497	- 0.057	+ 5.365	+ 104.950130	+ 1.115604
72-36	- 150938.856	+ 0.138	- 38.996	- 39443.495	- 3.002	+ 2.306	+ 0.318228	+ 117.065992
72-26	- 150958.285	+ 19.429	- 19.429	- 39443.843	+ 0.348	- 0.348	- 6.761292	- 6.761292
		+ 19.567			+ 3.059		+ 0.318228	+ 118.181596
		- 19.567			- 3.059		- 111.724977	- 6.774847
							- 111.406749	+ 111.406749
						面積 =	55.703374	

* * * * 7-2 LOT

面 積 計 算 書

* * * * NO 1

点 名	X	DX	DMD.1	Y	DY	DMD.2	DX * DMD.2	DY * DMD.1
72-100	- 150958.280			- 39446.554				
72-27	- 150958.275	- 0.005	- 0.005	- 39448.675	+ 2.121	- 2.121	- 0.010605	- 0.010605
72-37	- 150938.621	- 19.654	- 19.664	- 39448.618	- 0.057	+ 4.185	+ 82.251990	+ 1.120848
72-101	- 150938.718	+ 0.097	- 39.221	- 39446.497	- 2.121	+ 2.007	+ 0.194679	+ 83.187741
72-100	- 150958.280	+ 19.562	- 19.562	- 39446.554	+ 0.057	- 0.057	- 1.115034	- 1.115034
		+ 19.659			+ 2.178		+ 0.194679	+ 84.308589
		- 19.659			- 2.178		- 83.377629	- 1.125639
							+ 83.182950	+ 83.182950
						面 積 =	41.591475	