

1 0 B L O C K

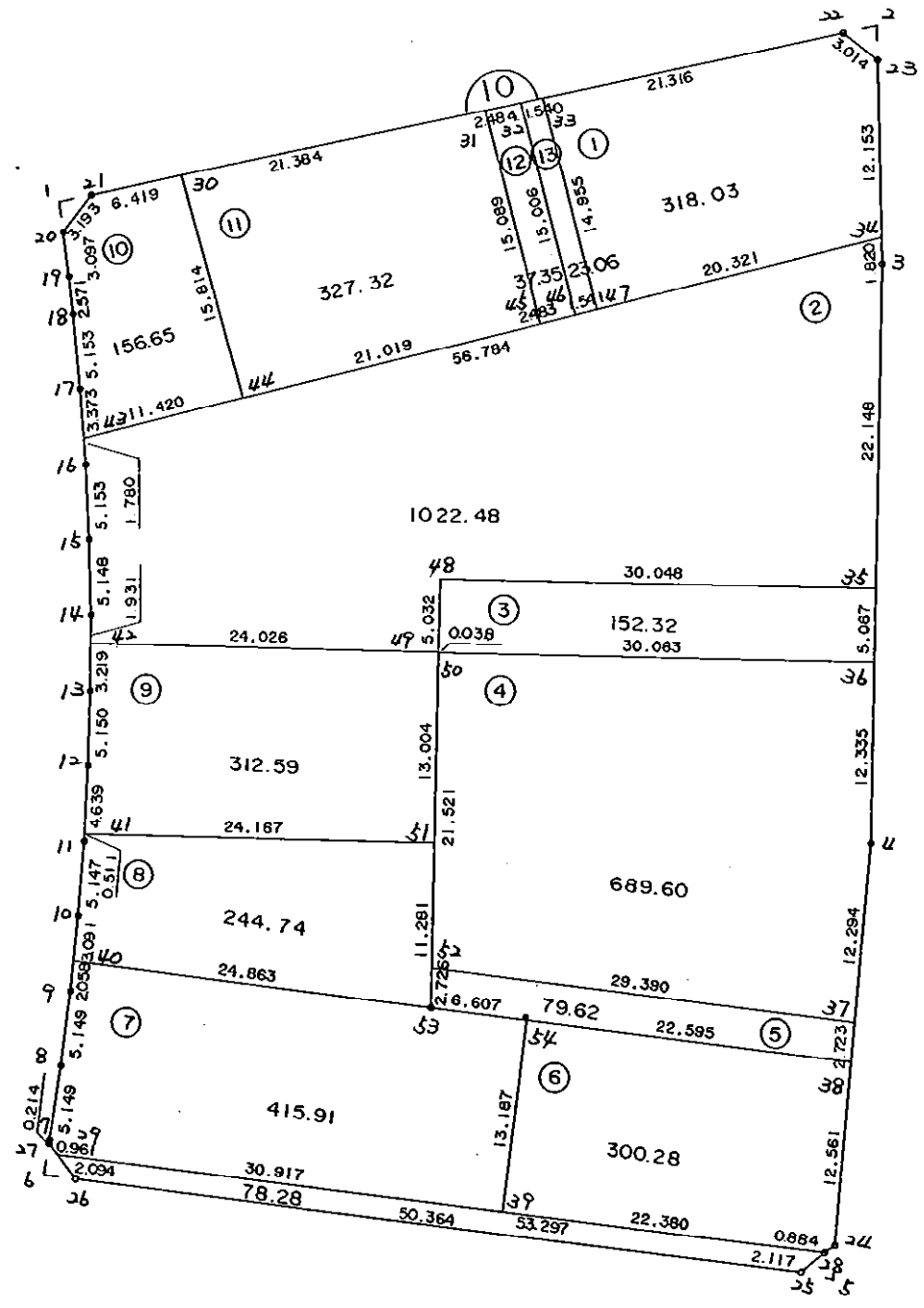

* * * 各筆面積 集計表 * * *

街区名・筆名	各筆面積	隅切面積
10 BLOCK	4158.30	
1 LOT	318.03	
2 LOT	1022.48	
3 LOT	152.32	
4 LOT	689.60	
5 LOT	79.62	
6 LOT	300.28	
7 LOT	415.91	
8 LOT	244.74	
9 LOT	312.59	
10 LOT	156.65	
11 LOT	327.32	
12 LOT	37.35	
13 LOT	23.06	
スロ	78.28	
1 スキリ		2.34
2 スキリ		2.75
6 スキリ		2.40
合計 =	4158.23	7.49

* * * * * 各 筆 面 積 計 算 書 * * * * *

10 BLOCK

点 名	X	Y	(X-X0)*(YN-1-Y0)	(XN-1-X0)*(Y-Y0)
X0·Y0	- 150700.000	- 38400.000		
10-20	- 150725.626	- 38547.667		
10-21	- 150723.419	- 38545.360	+ 3458.213473	+ 3724.995360
10-22	- 150720.156	- 38492.318	+ 2929.876160	+ 2161.995242
10-23	- 150722.362	- 38490.264	+ 2064.415116	+ 1819.361184
10-3	- 150736.218	- 38492.067	+ 3269.181552	+ 2058.802254
10-4	- 150775.191	- 38498.797	+ 6922.609797	+ 3578.229746
10-24	- 150801.972	- 38505.378	+ 10074.527684	+ 7923.477198
10-28	- 150802.356	- 38506.174	+ 10786.070568	+ 10826.775128
10-25	- 150803.431	- 38507.998	+ 10981.682994	+ 11054.243288
10-26	- 150789.740	- 38556.465	+ 9691.740520	+ 16183.331415
10-27	- 150787.064	- 38557.939	+ 13622.468760	+ 14173.445860
10-7	- 150786.860	- 38557.875	+ 13718.581540	+ 13745.229000
10-8	- 150781.949	- 38556.329	+ 12937.698375	+ 13578.736940
10-9	- 150777.001	- 38554.903	+ 12037.489329	+ 12694.145947
10-10	- 150772.014	- 38553.621	+ 11155.184642	+ 11828.970621
10-11	- 150767.003	- 38552.445	+ 10293.067863	+ 10978.174230
10-12	- 150761.957	- 38551.415	+ 9445.034865	+ 10145.259245
10-13	- 150756.892	- 38550.485	+ 8614.302180	+ 9323.599145
10-14	- 150751.807	- 38549.672	+ 7796.176395	+ 8515.139424
10-15	- 150746.699	- 38549.034	+ 6989.532728	+ 7721.004438
10-16	- 150741.575	- 38548.491	+ 6196.088550	+ 6934.381209
10-17	- 150736.436	- 38548.112	+ 5410.418076	+ 6157.756400
10-18	- 150731.291	- 38547.826	+ 4634.572592	+ 5386.188136
10-19	- 150728.722	- 38547.725	+ 4245.858372	+ 4622.462975
10-20	- 150725.626	- 38547.667	+ 3785.600850	+ 4241.291574

倍面積 = +191060.392981
 面積 = 8316.602978
 = 4158.301489

1 LOT

点 名	X	Y	(X-X0)*(YN-1-Y0)	(XN-1-X0)*(Y-Y0)
X0·Y0	- 150700.000	- 38400.000		
10-33	- 150721.465	- 38513.594		
10-22	- 150720.156	- 38492.318	+ 2289.600664	+ 1981.605870
10-23	- 150722.362	- 38490.264	+ 2064.415116	+ 1819.361184
10-34	- 150734.413	- 38491.832	+ 3106.255032	+ 2053.547184
10-47	- 150736.341	- 38512.061	+ 3337.266712	+ 3856.355193
10-33	- 150721.465	- 38513.594	+ 2405.389365	+ 4128.119554

倍面積 = + 13202.926889
 面積 = 636.062096
 = 318.031048

* * * * * 各 筆 面 積 計 算 書 * * * * *

2 LOT

点 名	X	Y	(X-X0)*(YN-1-Y0)	(XN-1-X0)*(Y-Y0)
X0·Y0	- 150700.000	- 38400.000		
10-34	- 150734.413	- 38491.832		
10-3	- 150736.218	- 38492.067	+ 3325.971376	+ 3168.301671
10-35	- 150758.043	- 38495.836	+ 5343.844881	+ 3470.988248
10-48	- 150752.911	- 38525.443	+ 5070.778596	+ 7281.088049
10-49	- 150757.867	- 38526.313	+ 7259.010081	+ 6683.347143
10-42	- 150753.714	- 38549.977	+ 6784.776482	+ 8678.719059
10-14	- 150751.807	- 38549.672	+ 7769.858439	+ 8039.481808
10-15	- 150746.699	- 38549.034	+ 6989.532728	+ 7721.004438
10-16	- 150741.575	- 38548.491	+ 6196.088550	+ 6934.381209
10-43	- 150739.800	- 38548.360	+ 5909.941800	+ 6168.067000
10-34	- 150734.413	- 38491.832	+ 5105.512680	+ 3654.913600
			+ 59755.315613	+ 61800.292225
		倍面積	= 2044.976612	
		面積	= 1022.488306	

3 LOT

点 名	X	Y	(X-X0)*(YN-1-Y0)	(XN-1-X0)*(Y-Y0)
X0·Y0	- 150700.000	- 38400.000		
10-35	- 150758.043	- 38495.836		
10-36	- 150763.036	- 38496.698	+ 6041.118096	+ 5612.642014
10-50	- 150757.904	- 38526.320	+ 5599.200992	+ 7962.707520
10-49	- 150757.867	- 38526.313	+ 7309.759440	+ 7314.027952
10-48	- 150752.911	- 38525.443	+ 6683.347143	+ 7259.010081
10-35	- 150758.043	- 38495.836	+ 7281.088049	+ 5070.778596
			+ 32914.513720	+ 33219.166163
		倍面積	= 304.652443	
		面積	= 152.326221	

4 LOT

点 名	X	Y	(X-X0)*(YN-1-Y0)	(XN-1-X0)*(Y-Y0)
X0·Y0	- 150700.000	- 38400.000		
10-36	- 150763.036	- 38496.698		
10-4	- 150775.191	- 38498.797	+ 7270.819318	+ 6227.767692
10-37	- 150787.130	- 38501.731	+ 8608.182610	+ 7649.255621
10-52	- 150779.107	- 38530.005	+ 8047.634217	+ 11327.335650
10-50	- 150757.904	- 38526.320	+ 7527.809520	+ 9992.796240
10-36	- 150763.036	- 38496.698	+ 7962.707520	+ 5599.200992
			+ 39417.153185	+ 40796.356195
		倍面積	= 1379.203010	
		面積	= 689.601505	

* * * * * 各 筆 面 積 計 算 書 * * * * *

5 LOT

点 名	X	Y	(X-XD)*(YN-1-YD)	(XN-1-XD)*(Y-YD)
XD·YD	- 150700.000	- 38500.000		
10-37	- 150787.130	- 38501.731		
10-38	- 150789.774	- 38502.381	+ 155.398794	+ 207.456530
10-54	- 150783.602	- 38524.117	+ 199.056362	+ 2165.079558
10-53	- 150781.793	- 38530.472	+ 1972.601781	+ 2547.520144
10-52	- 150779.107	- 38530.005	+ 2410.548504	+ 2454.198965
10-37	- 150787.130	- 38501.731	+ 2614.335650	+ 136.934217
			+ 7351.941091	+ 7511.189414
		倍面積	= 159.248323	
		面積	= 79.624161	

6 LOT

点 名	X	Y	(X-XD)*(YN-1-YD)	(XN-1-XD)*(Y-YD)
XD·YD	- 150700.000	- 38500.000		
10-38	- 150789.774	- 38502.381		
10-24	- 150801.972	- 38505.378	+ 242.795332	+ 482.804572
10-28	- 150802.356	- 38506.174	+ 550.470568	+ 629.575128
10-39	- 150796.288	- 38527.716	+ 594.482112	+ 2836.898896
10-54	- 150783.602	- 38524.117	+ 2317.113032	+ 2322.177696
10-38	- 150789.774	- 38502.381	+ 2165.079558	+ 199.056362
			+ 5869.940602	+ 6470.512654
		倍面積	= 600.572052	
		面積	= 300.286026	

7 LOT

点 名	X	Y	(X-XD)*(YN-1-YD)	(XN-1-XD)*(Y-YD)
XD·YD	- 150700.000	- 38500.000		
10-39	- 150796.288	- 38527.716		
10-29	- 150787.906	- 38557.475	+ 2436.402696	+ 5534.152800
10-27	- 150787.064	- 38557.939	+ 5004.003400	+ 5093.185734
10-7	- 150786.860	- 38557.875	+ 5032.581540	+ 5038.829000
10-8	- 150781.949	- 38556.329	+ 4742.798375	+ 4892.736940
10-9	- 150777.001	- 38554.903	+ 4337.389329	+ 4499.245947
10-40	- 150775.008	- 38554.391	+ 4118.164224	+ 4188.161391
10-53	- 150781.793	- 38530.472	+ 4448.803063	+ 2285.643776
10-54	- 150783.602	- 38524.117	+ 2547.520144	+ 1972.601781
10-39	- 150796.288	- 38527.716	+ 2322.177696	+ 2317.113032
			+ 34989.840467	+ 35821.670401
		倍面積	= 831.829934	
		面積	= 415.914967	

* * * * * 各 筆 面 積 計 算 書 * * * * *

8 LOT

点 名	X	Y	(X-X0)*(YN-1-Y0)	(XN-1-X0)*(Y-Y0)
X0-Y0	- 150700.000	- 38500.000		
10-40	- 150775.008	- 38554.391		
10-10	- 150772.014	- 38553.621	+ 3916.913474	+ 4022.003968
10-11	- 150767.003	- 38552.445	+ 3592.767863	+ 3776.774230
10-41	- 150766.502	- 38552.343	+ 3487.697390	+ 3507.138029
10-51	- 150770.678	- 38528.540	+ 3699.498554	+ 1897.967080
10-53	- 150781.793	- 38530.472	+ 2334.372220	+ 2153.700016
10-40	- 150775.008	- 38554.391	+ 2285.643776	+ 4448.803063
			+ 19316.893277	+ 19806.386386
		倍面積	= 489.493109	
		面積	= 244.746554	

9 LOT

点 名	X	Y	(X-X0)*(YN-1-Y0)	(XN-1-X0)*(Y-Y0)
X0-Y0	- 150700.000	- 38500.000		
10-41	- 150766.502	- 38552.343		
10-12	- 150761.957	- 38551.415	+ 3243.015251	+ 3419.200330
10-13	- 150756.892	- 38550.485	+ 2925.102180	+ 3127.899145
10-42	- 150753.714	- 38549.977	+ 2711.751290	+ 2843.291484
10-49	- 150757.867	- 38526.313	+ 2892.019059	+ 1413.376482
10-51	- 150770.678	- 38528.540	+ 1859.750214	+ 1651.524180
10-41	- 150766.502	- 38552.343	+ 1897.967080	+ 3699.498554
			+ 15529.605074	+ 16154.790175
		倍面積	= 625.185101	
		面積	= 312.592550	

10 LOT

点 名	X	Y	(X-X0)*(YN-1-Y0)	(XN-1-X0)*(Y-Y0)
X0-Y0	- 150700.000	- 38500.000		
10-43	- 150739.800	- 38548.360		
10-17	- 150736.436	- 38548.112	+ 1762.044960	+ 1914.857600
10-18	- 150731.291	- 38547.826	+ 1505.472592	+ 1742.588136
10-19	- 150728.722	- 38547.725	+ 1373.658372	+ 1493.362975
10-20	- 150725.626	- 38547.667	+ 1223.000850	+ 1369.091574
10-21	- 150723.419	- 38545.360	+ 1116.313473	+ 1162.395360
10-30	- 150723.025	- 38538.953	+ 1044.414000	+ 912.240307
10-44	- 150738.717	- 38536.992	+ 1508.143301	+ 851.740800
10-43	- 150739.800	- 38548.360	+ 1472.281600	+ 1872.354120
			+ 11005.329148	+ 11318.630872
		倍面積	= 313.301724	
		面積	= 156.650862	

* * * * * 各 筆 面 積 計 算 書 * * * * *

11 LOT

点 名	X	Y	(X-X0)*(YN-1-Y0)	(XN-1-X0)*(Y-Y0)
X0-Y0	- 150700.000	- 38500.000		
10-30	- 150723.025	- 38538.953		
10-31	- 150721.713	- 38517.610	+ 845.786489	+ 405.470250
10-45	- 150736.723	- 38516.067	+ 646.692030	+ 348.862771
10-44	- 150738.717	- 38536.992	+ 622.066039	+ 1358.457216
10-30	- 150723.025	- 38538.953	+ 851.740800	+ 1508.143301
			+ 2966.285358	+ 3620.933538
		倍面積	= 654.648180	
		面積	= 327.324090	

12 LOT.

点 名	X	Y	(X-X0)*(YN-1-Y0)	(XN-1-X0)*(Y-Y0)
X0-Y0	- 150700.000	- 38500.000		
10-31	- 150721.713	- 38517.610		
10-32	- 150721.560	- 38515.131	+ 379.671600	+ 328.539403
10-46	- 150736.487	- 38513.595	+ 552.084797	+ 293.108200
10-45	- 150736.723	- 38516.067	+ 499.249185	+ 586.236629
10-31	- 150721.713	- 38517.610	+ 348.862771	+ 646.692030
			+ 1779.868353	+ 1854.576262
		倍面積	= 74.707909	
		面積	= 37.353954	

13 LOT

点 名	X	Y	(X-X0)*(YN-1-Y0)	(XN-1-X0)*(Y-Y0)
X0-Y0	- 150700.000	- 38500.000		
10-32	- 150721.560	- 38515.131		
10-33	- 150721.465	- 38513.594	+ 324.786915	+ 293.086640
10-47	- 150736.341	- 38512.061	+ 494.019554	+ 258.889365
10-46	- 150736.487	- 38513.595	+ 440.069707	+ 494.055895
10-32	- 150721.560	- 38515.131	+ 293.108200	+ 552.084797
			+ 1551.984376	+ 1598.116697
		倍面積	= 46.132321	
		面積	= 23.066160	

240

点 名	X	Y	(X-X0)*(YN-1-Y0)	(XN-1-X0)*(Y-Y0)
X0-Y0	- 150700.000	- 38500.000		
10-28	- 150802.356	- 38506.174		
10-25	- 150803.431	- 38507.998	+ 638.582994	+ 818.643288
10-26	- 150789.740	- 38556.465	+ 717.740520	+ 5840.231415

* * * * * 各 筆 面 積 計 算 書 * * * * *

点 名	X	Y	(X-X0)*(YN-1-Y0)	(XN-1-X0)*(Y-Y0)
10-29	- 150787.906	- 38557.475	+ 4963.612290	+ 5157.806500
10-28	- 150802.356	- 38506.174	+ 5882.911100	+ 542.731644
			+ 12202.846904	+ 12359.412847
		倍面積	= 156.565943	
		面積	= 78.282971	

1 スキリ

点 名	X	Y	(X-X0)*(YN-1-Y0)	(XN-1-X0)*(Y-Y0)
X0-Y0	- 150700.000	- 38500.000		
10-1	- 150723.559	- 38547.629		
10-20	- 150725.626	- 38547.667	+ 1220.540754	+ 1122.986853
10-21	- 150723.419	- 38545.360	+ 1116.313473	+ 1162.395360
10-1	- 150723.559	- 38547.629	+ 1068.636240	+ 1115.423551
			+ 3405.490467	+ 3400.805764
		倍面積	= 4.684703	
		面積	= 2.342351	

2 スキリ

点 名	X	Y	(X-X0)*(YN-1-Y0)	(XN-1-X0)*(Y-Y0)
X0-Y0	- 150700.000	- 38400.000		
10-2	- 150720.011	- 38489.958		
10-22	- 150720.156	- 38492.318	+ 1813.193448	+ 1847.375498
10-23	- 150722.362	- 38490.264	+ 2064.415116	+ 1819.361184
10-2	- 150720.011	- 38489.958	+ 1806.272904	+ 2011.640796
			+ 5683.881468	+ 5678.377478
		倍面積	= 5.503990	
		面積	= 2.751995	

6 スキリ

点 名	X	Y	(X-X0)*(YN-1-Y0)	(XN-1-X0)*(Y-Y0)
X0-Y0	- 150700.000	- 38500.000		
10-6	- 150789.140	- 38558.590		
10-26	- 150789.740	- 38556.465	+ 5257.866600	+ 5033.290100
10-27	- 150787.064	- 38557.939	+ 4916.068760	+ 5199.445860
10-6	- 150789.140	- 38558.590	+ 5164.682460	+ 5101.079760
			+ 15338.617820	+ 15333.815720
		倍面積	= 4.802100	
		面積	= 2.401050	