

2 8 B L O C K

1

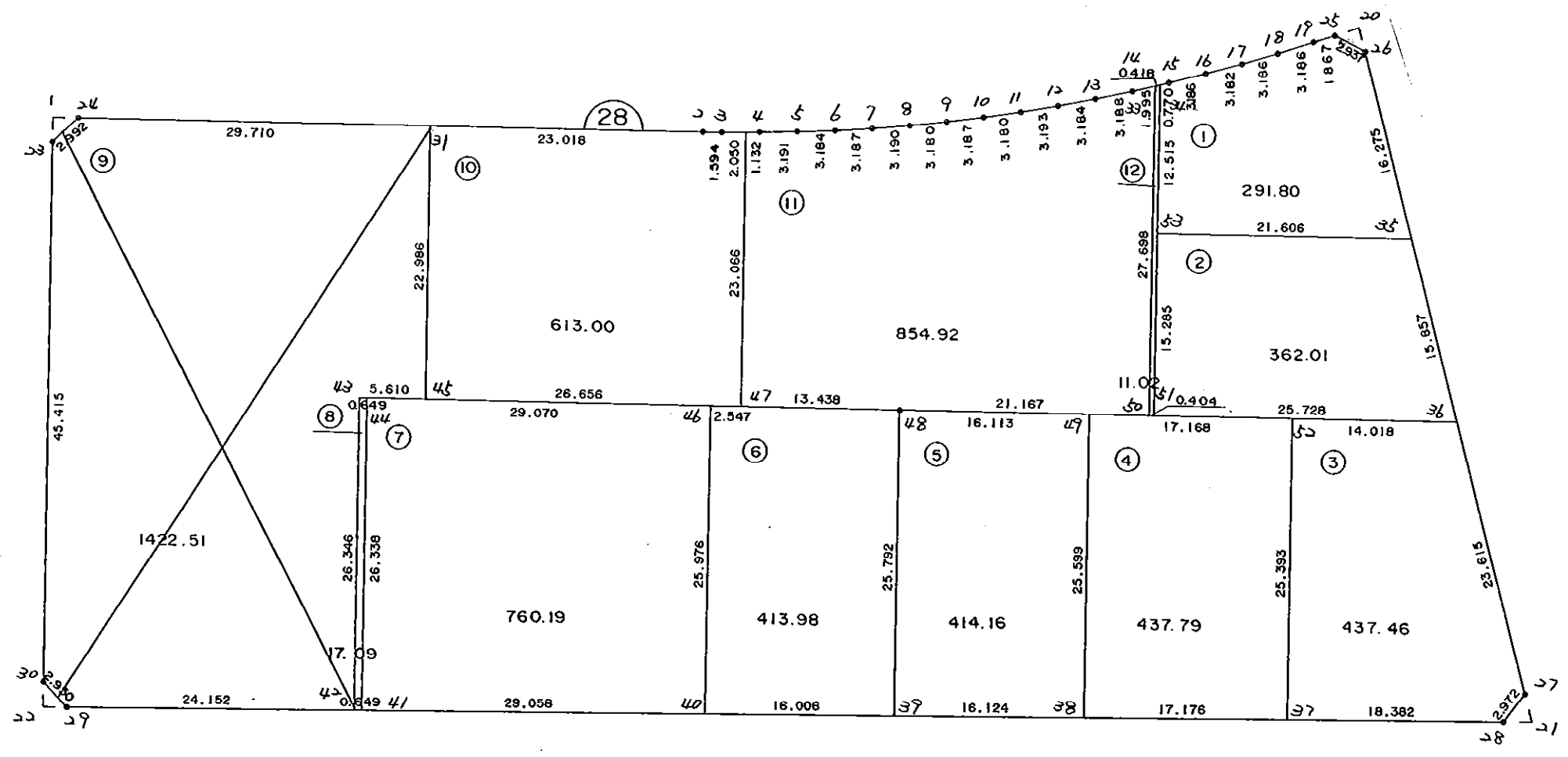

* * * 各筆面積 集計表 * * *

街区名・筆名	各筆面積	隅切面積
28 BLOCK	6035.97	
1 LOT	291.80	
2 LOT	362.01	
3 LOT	437.46	
4 LOT	437.79	
5 LOT	414.16	
6 LOT	413.98	
7 LOT	760.19	
8 LOT	17.09	
9 LOT	4422.51 <small>4422.51</small>	
10 LOT	613.00	
11 LOT	854.92	
12 LOT	11.02	
1 スミキリ		2.24
20 スミキリ		2.29
21 スミキリ		2.84
22 スミキリ		2.19
合計 =	6035.93	9.56

* * * * * 各 筆 面 積 計 算 書 * * * * *

28 BLOCK

点 名	X	Y	(X-X0)*(Y1-Y0)	(XN-1-X0)*(Y-Y0)
X0·Y0	- 150900.000	- 38600.000		
28-23	- 150978.546	- 38772.769		
28-24	- 150976.227	- 38770.878	+ 13169.662563	+ 13421.783388
28-2	- 150970.451	- 38718.467	+ 12038.525978	+ 9030.384009
28-3	- 150970.268	- 38716.884	+ 8324.439156	+ 8234.594684
28-4	- 150969.827	- 38713.733	+ 8161.659068	+ 7991.790444
28-5	- 150969.366	- 38710.575	+ 7889.203278	+ 7721.120525
28-6	- 150968.858	- 38707.432	+ 7613.973350	+ 7452.128112
28-7	- 150968.253	- 38704.303	+ 7332.556296	+ 7182.095974
28-8	- 150967.586	- 38701.183	+ 7049.422558	+ 6906.043299
28-9	- 150966.863	- 38698.086	+ 6765.398929	+ 6629.240396
28-10	- 150966.078	- 38694.997	+ 6481.326708	+ 6351.784411
28-11	- 150965.223	- 38691.934	+ 6195.989331	+ 6074.814852
28-12	- 150964.299	- 38688.878	+ 5911.264266	+ 5796.889794
28-13	- 150963.318	- 38685.849	+ 5627.577204	+ 5520.004851
28-14	- 150962.272	- 38682.837	+ 5345.988928	+ 5245.073166
28-15	- 150961.166	- 38679.852	+ 5066.807942	+ 4972.543744
28-16	- 150959.995	- 38676.889	+ 4790.720740	+ 4702.992574
28-17	- 150958.786	- 38673.946	+ 4519.996754	+ 4436.390270
28-18	- 150957.510	- 38671.027	+ 4252.634460	+ 4175.393222
28-19	- 150956.152	- 38668.145	+ 3988.308104	+ 3919.018950
28-25	- 150955.359	- 38666.455	+ 3772.439055	+ 3731.581160
28-26	- 150956.337	- 38663.686	+ 3743.875335	+ 3525.593274
28-27	- 151008.227	- 38643.311	+ 6892.544722	+ 2440.011807
28-28	- 151010.786	- 38644.823	+ 4798.252446	+ 4851.058821
28-29	- 151025.551	- 38765.470	+ 5627.572473	+ 18331.759420
28-30	- 151023.683	- 38767.753	+ 20465.826010	+ 21061.556903
28-23	- 150978.546	- 38772.769	+ 13176.327138	+ 21368.588227
			+189002.292792	+201074.236277
		倍面積	= 12071.943485	
		面積	= 6035.971742	

1 LOT

点 名	X	Y	(X-X0)*(Y1-Y0)	(XN-1-X0)*(Y-Y0)
X0·Y0	- 150900.000	- 38600.000		
28-34	- 150961.434	- 38680.574		
28-15	- 150961.166	- 38679.852	+ 4928.389284	+ 4905.627768
28-16	- 150959.995	- 38676.889	+ 4790.720740	+ 4702.992574
28-17	- 150958.786	- 38673.946	+ 4519.996754	+ 4436.390270
28-18	- 150957.510	- 38671.027	+ 4252.634460	+ 4175.393222
28-19	- 150956.152	- 38668.145	+ 3988.308104	+ 3919.018950
28-25	- 150955.359	- 38666.455	+ 3772.439055	+ 3731.581160
28-26	- 150956.337	- 38663.686	+ 3743.875335	+ 3525.593274
28-35	- 150971.486	- 38657.738	+ 4552.657396	+ 3252.785706

* * * * * 各 筆 面 積 計 算 書 * * * * *

点 名	X	Y	(X-X0)*(YN-1-Y0)	(XN-1-X0)*(Y-Y0)
28-53	- 150973.875	- 38679.212	+ 4265.394750	+ 5662.549032
28-34	- 150961.434	- 38680.574	+ 4866.310008	+ 5952.404250
			+ 43680.725886	+ 44264.336206
		倍面積	= 583.610320	
		面積	= 291.805160	

2 LOT

点 名	X	Y	(X-X0)*(YN-1-Y0)	(XN-1-X0)*(Y-Y0)
X0·Y0	- 150900.000	- 38600.000		
28-35	- 150971.486	- 38657.738		
28-36	- 150986.246	- 38651.942	+ 4979.671548	+ 3713.125812
28-51	- 150989.065	- 38677.514	+ 4626.214230	+ 6685.272444
28-53	- 150973.875	- 38679.212	+ 5726.346750	+ 7055.016780
28-35	- 150971.486	- 38657.738	+ 5662.549032	+ 4265.394750
			+ 20994.781560	+ 21718.809786
		倍面積	= 724.028226	
		面積	= 362.014113	

3 LOT

点 名	X	Y	(X-X0)*(YN-1-Y0)	(XN-1-X0)*(Y-Y0)
X0·Y0	- 150900.000	- 38600.000		
28-36	- 150986.246	- 38651.942		
28-27	- 151008.227	- 38643.311	+ 5621.526834	+ 3735.400506
28-28	- 151010.786	- 38644.823	+ 4798.252446	+ 4851.058821
28-37	- 151013.019	- 38663.069	+ 5065.850637	+ 6987.162234
28-52	- 150987.782	- 38665.876	+ 5536.322958	+ 7445.239644
28-36	- 150986.246	- 38651.942	+ 5681.541496	+ 4559.572644
			+ 26703.494371	+ 27578.433849
		倍面積	= 874.939478	
		面積	= 437.469739	

4 LOT

点 名	X	Y	(X-X0)*(YN-1-Y0)	(XN-1-X0)*(Y-Y0)
X0·Y0	- 150900.000	- 38600.000		
28-37	- 151013.019	- 38663.069		
28-38	- 151015.106	- 38680.118	+ 7259.620314	+ 9054.856242
28-49	- 150989.663	- 38682.940	+ 7183.620234	+ 9546.891640
28-52	- 150987.782	- 38665.876	+ 7280.639080	+ 5906.639788
28-37	- 151013.019	- 38663.069	+ 7445.239644	+ 5536.322958
			+ 29169.119272	+ 30044.710628
		倍面積	= 875.591356	
		面積	= 437.795678	

* * * * * 各 筆 面 積 計 算 書 * * * * *

5 LOT

点 名	X	Y	(X-X0)*(YN-1-Y0)	(XN-1-X0)*(Y-Y0)
X0·Y0	- 150900.000	- 38600.000		
28-38	- 151015.106	- 38680.118		
28-39	- 151017.065	- 38696.123	+ 9379.013670	+ 11064.334038
28-48	- 150991.429	- 38698.956	+ 8788.429767	+ 11584.284140
28-49	- 150989.663	- 38682.940	+ 8872.691828	+ 7583.121260
28-38	- 151015.106	- 38680.118	+ 9546.891640	+ 7183.620234
			+ 36587.026905	+ 37415.359672
		倍面積	= 828.332767	
		面積	= 414.166383	

6 LOT

点 名	X	Y	(X-X0)*(YN-1-Y0)	(XN-1-X0)*(Y-Y0)
X0·Y0	- 150900.000	- 38600.000		
28-39	- 151017.065	- 38696.123		
28-40	- 151019.008	- 38712.010	+ 11439.405984	+ 13112.450650
28-46	- 150993.187	- 38714.844	+ 10437.875870	+ 13667.354752
28-47	- 150992.909	- 38712.312	+ 10670.041196	+ 10466.018344
28-48	- 150991.429	- 38698.956	+ 10268.573848	+ 9193.903004
28-39	- 151017.065	- 38696.123	+ 11584.284140	+ 8788.429767
			+ 54400.181038	+ 55228.156517
		倍面積	= 827.975479	
		面積	= 413.987739	

7 LOT

点 名	X	Y	(X-X0)*(YN-1-Y0)	(XN-1-X0)*(Y-Y0)
X0·Y0	- 150900.000	- 38700.000		
28-40	- 151019.008	- 38712.010		
28-41	- 151022.538	- 38740.853	+ 1471.681380	+ 4861.833824
28-44	- 150996.359	- 38743.740	+ 3936.554227	+ 5359.812120
28-46	- 150993.187	- 38714.844	+ 4075.999380	+ 1430.352996
28-40	- 151019.008	- 38712.010	+ 1766.554752	+ 1119.175870
			+ 11250.789739	+ 12771.174810
		倍面積	= 1520.385071	
		面積	= 760.192535	

8 LOT

点 名	X	Y	(X-X0)*(YN-1-Y0)	(XN-1-X0)*(Y-Y0)
X0·Y0	- 150900.000	- 38700.000		
28-41	- 151022.538	- 38740.853		
28-42	- 151022.617	- 38741.497	+ 5009.272301	+ 5084.959386

* * * * * 各 筆 面 積 計 算 書 * * * * *

点 名	X	Y	(X-X0)*(Yn-1-Y0)	(Xn-1-X0)*(Y-Y0)
28-43	- 150996.430	- 38744.385	+ 4001.555710	+ 5442.355545
28-44	- 150996.359	- 38743.740	+ 4276.894215	+ 4217.848200
28-41	- 151022.538	- 38740.853	+ 5359.812120	+ 3936.554227
			+ 18647.534346	+ 18681.717358
		倍面積	= 34.183012	
		面積	= 17.091506	

9 LOT

点 名	X	Y	(X-X0)*(Yn-1-Y0)	(Xn-1-X0)*(Y-Y0)
X0·Y0	- 150900.000	- 38700.000		
28-42	- 151022.617	- 38741.497		
28-29	- 151025.551	- 38765.470	+ 5209.989847	+ 8027.734990
28-30	- 151023.683	- 38767.753	+ 8097.526010	+ 8506.456903
28-23	- 150978.546	- 38772.769	+ 5321.727138	+ 9000.288227
28-24	- 150976.227	- 38770.878	+ 5546.962563	+ 5567.183388
28-31	- 150972.972	- 38741.346	+ 5172.109416	+ 3151.681542
28-45	- 150995.818	- 38738.809	+ 3961.691028	+ 2831.970348
28-43	- 150996.430	- 38744.385	+ 3742.551870	+ 4252.881930
28-42	- 151022.617	- 38741.497	+ 5442.355545	+ 4001.555710
			+ 42494.713417	+ 45339.753038
		倍面積	= 2845.039621	
		面積	= 1422.519810	

10 LOT

点 名	X	Y	(X-X0)*(Yn-1-Y0)	(Xn-1-X0)*(Y-Y0)
X0·Y0	- 150900.000	- 38700.000		
28-31	- 150972.972	- 38741.346		
28-2	- 150970.451	- 38718.467	+ 2912.867046	+ 1347.573924
28-3	- 150970.268	- 38716.884	+ 1297.639156	+ 1189.494684
28-32	- 150969.984	- 38714.854	+ 1181.609856	+ 1043.760872
28-47	- 150992.909	- 38712.312	+ 1380.070286	+ 861.643008
28-45	- 150995.818	- 38738.809	+ 1179.711216	+ 3605.705381
28-31	- 150972.972	- 38741.346	+ 2831.970348	+ 3961.691028
			+ 10783.867908	+ 12009.868897
		倍面積	= 1226.000989	
		面積	= 613.000494	

11 LOT

点 名	X	Y	(X-X0)*(Yn-1-Y0)	(Xn-1-X0)*(Y-Y0)
X0·Y0	- 150900.000	- 38600.000		
28-32	- 150969.984	- 38714.854		
28-4	- 150969.827	- 38713.733	+ 8019.910258	+ 7959.490272

* * * * * 各 筆 面 積 計 算 書 * * * * *

点 名	X	Y	(X-X0)*(YN-1-Y0)	(XN-1-X0)*(Y-Y0)
28-5	- 150969.366	- 38710.575	+ 7889.203278	+ 7721.120525
28-6	- 150968.858	- 38707.432	+ 7613.973350	+ 7452.128112
28-7	- 150968.253	- 38704.303	+ 7332.556296	+ 7182.095974
28-8	- 150967.586	- 38701.183	+ 7049.422558	+ 6906.043299
28-9	- 150966.863	- 38698.086	+ 6765.398929	+ 6629.240396
28-10	- 150966.078	- 38694.997	+ 6481.326708	+ 6351.784411
28-11	- 150965.223	- 38691.934	+ 6195.989331	+ 6074.814852
28-12	- 150964.299	- 38688.878	+ 5911.264266	+ 5796.889794
28-13	- 150963.318	- 38685.849	+ 5627.577204	+ 5520.004851
28-14	- 150962.272	- 38682.837	+ 5345.988928	+ 5245.073166
28-33	- 150961.579	- 38680.966	+ 5101.019623	+ 5041.914752
28-50	- 150989.109	- 38677.916	+ 7214.799294	+ 4797.989364
28-48	- 150991.429	- 38698.956	+ 7123.781964	+ 8817.870204
28-47	- 150992.909	- 38712.312	+ 9193.903004	+ 10268.573848
28-32	- 150969.984	- 38714.854	+ 7860.043008	+ 10670.970286
			+110726.157999	+112436.004106
倍面積			= 1709.846107	
面積			= 854.923053	

12 LOT

点 名	X	Y	(X-X0)*(YN-1-Y0)	(XN-1-X0)*(Y-Y0)
X0-Y0	- 150900.000	- 38600.000		
28-33	- 150961.579	- 38680.966		
28-34	- 150961.434	- 38680.574	+ 4974.065244	+ 4961.666346
28-53	- 150973.875	- 38679.212	+ 5952.404250	+ 4866.310008
28-51	- 150989.065	- 38677.514	+ 7055.016780	+ 5726.346750
28-50	- 150989.109	- 38677.916	+ 6907.195026	+ 6939.588540
28-33	- 150961.579	- 38680.966	+ 4797.989364	+ 7214.799294
			+ 29686.670664	+ 29708.710938
倍面積			= 22.040274	
面積			= 11.020137	

1 スキリ

点 名	X	Y	(X-X0)*(YN-1-Y0)	(XN-1-X0)*(Y-Y0)
X0-Y0	- 150900.000	- 38700.000		
28-1	- 150976.461	- 38773.001		
28-23	- 150978.546	- 38772.769	+ 5733.936546	+ 5563.990509
28-24	- 150976.227	- 38770.878	+ 5546.962563	+ 5567.183388
28-1	- 150976.461	- 38773.001	+ 5419.402758	+ 5564.647227
			+ 16700.301867	+ 16695.821124
倍面積			= 4.480743	
面積			= 2.240371	

* * * * * 各 筆 面 積 計 算 書 * * * * *

20 区画

点 名	X	Y	(X-X0)*(YN-1-Y0)	(XN-1-X0)*(Y-Y0)
X0-Y0	- 150900.000	- 38600.000		
28-20	- 150954.415	- 38664.441		
28-25	- 150955.359	- 38666.455	+ 3567.389319	+ 3616.148825
28-26	- 150956.337	- 38663.686	+ 3743.875335	+ 3525.593274
28-20	- 150954.415	- 38664.441	+ 3465.473690	+ 3630.412617
			+ 10776.738344	+ 10772.154716
		倍面積	= 4.583628	
		面積	= 2.291814	

21 区画

点 名	X	Y	(X-X0)*(YN-1-Y0)	(XN-1-X0)*(Y-Y0)
X0-Y0	- 151000.000	- 38600.000		
28-21	- 151010.492	- 38642.422		
28-27	- 151008.227	- 38643.311	+ 349.005794	+ 454.419012
28-28	- 151010.786	- 38644.823	+ 467.152446	+ 368.758821
28-21	- 151010.492	- 38642.422	+ 470.282916	+ 457.563692
			+ 1286.441156	+ 1280.741525
		倍面積	= 5.699631	
		面積	= 2.849815	

22 区画

点 名	X	Y	(X-X0)*(YN-1-Y0)	(XN-1-X0)*(Y-Y0)
X0-Y0	- 151000.000	- 38700.000		
28-22	- 151025.802	- 38767.518		
28-29	- 151025.551	- 38765.470	+ 1725.152418	+ 1689.256940
28-30	- 151023.683	- 38767.753	+ 1550.526010	+ 1731.156903
28-22	- 151025.802	- 38767.518	+ 1748.162906	+ 1599.028794
			+ 5023.841334	+ 5019.442637
		倍面積	= 4.398697	
		面積	= 2.199348	

28 BL

西部 3.

H4, 12, 4

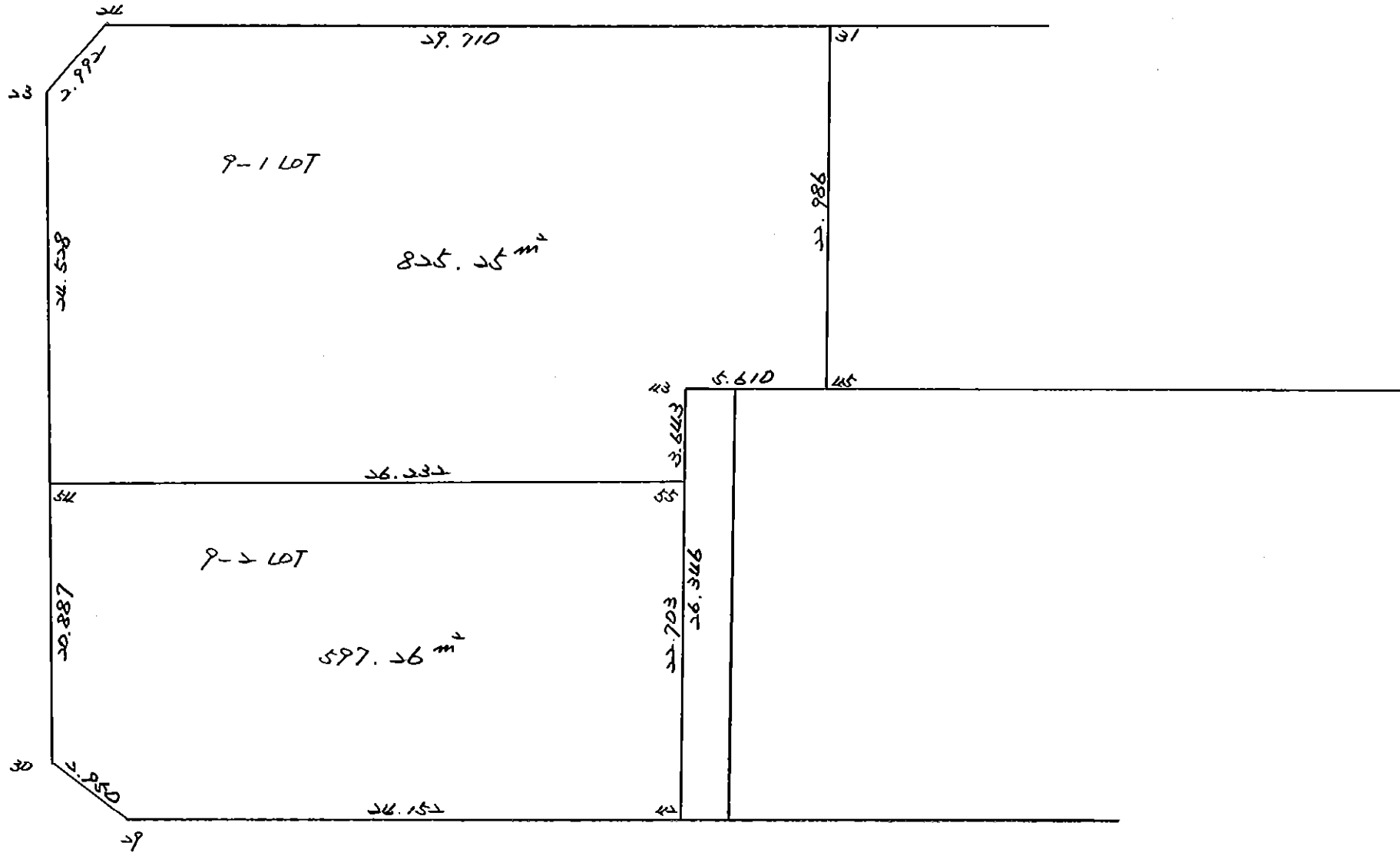

* * * * 9-1 LOT

面 積 計 算 書 * * * * NO 1

点 名	X	DX	DMD.1	Y	DY	DMD.2	DX * DMD.2	DY * DMD.1
28-54	-- 151002.924			-- 38770.060				
28-23	- 150978.546	- 24.378	- 24.378	- 38772.769	+ 2.709	+ 2.709	- 66.040002	- 66.040002
28-24	- 150976.227	- 2.319	- 51.075	- 38770.878	- 1.891	+ 3.527	- 8.179113	+ 96.582825
28-31	- 150972.972	- 3.255	- 56.649	- 38741.346	- 29.532	- 27.896	+ 90.801480	+ 1672.958268
28-45	- 150995.818	+ 22.846	- 37.058	- 38738.809	- 2.537	- 59.965	- 1369.960390	+ 94.016146
28-43	- 150996.430	+ 0.612	- 13.600	- 38744.385	+ 5.576	- 56.926	- 34.838712	- 75.833600
28-55	- 151000.051	+ 3.621	- 9.367	- 38743.986	- 0.399	- 51.749	- 187.383129	+ 3.737433
28-54	- 151002.924	+ 2.873	- 2.873	- 38770.060	+ 26.074	- 26.074	- 74.910602	- 74.910602
		+ 29.952			+ 34.359		+ 90.801480	+ 1867.294672
		- 29.952			- 34.359		- 1741.311948	- 216.784204
							- 1650.510468	+ 1650.510468
						面 積 =	825.255234	

* * * * 9-2 LOT

面 積 計 算 書

* * * * NO 1

点 名	X	DX	DMD.1	Y	DY	DMD.2	DX * DMD.2	DY * DMD.1
28-42	- 151022.617			- 38741.497				
28-29	- 151025.551	+ 2.934	+ 2.934	- 38765.470	+ 23.973	+ 23.973	+ 70.336782	+ 70.336782
28-30	- 151023.683	- 1.868	+ 4.000	- 38767.753	+ 2.283	+ 50.229	- 93.827772	+ 9.132000
28-54	- 151002.924	- 20.759	- 18.627	- 38770.060	+ 2.307	+ 54.819	- 1137.987621	- 42.972489
28-55	- 151000.051	- 2.873	- 42.259	- 38743.986	- 26.074	+ 31.052	- 89.212396	+ 1101.861166
28-42	- 151022.617	+ 22.566	- 22.566	- 38741.497	- 2.489	+ 2.489	+ 56.166774	+ 56.166774
		+ 25.500			+ 28.563		+ 126.503556	+ 1237.496722
		- 25.500			- 28.563		- 1321.027789	- 42.972489
							- 1194.524233	+ 1194.524233
						面 積 =	597.262116	