

3 0 B L O C K

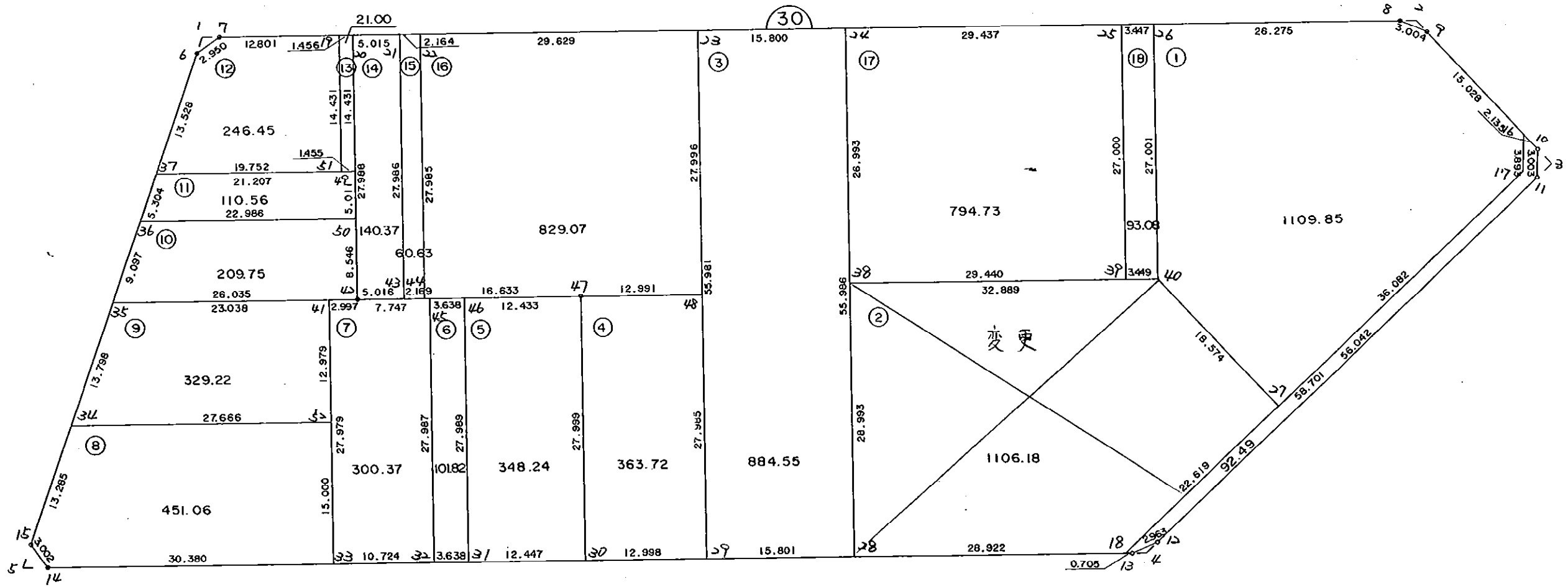

* * * 各筆面積 集計表 * * *

街区名・筆名	各筆面積	隅切面積
30 BLOCK	7593.26	
1 LOT	1109.85	
2 LOT	1186.18	
3 LOT	884.55	
4 LOT	363.72	
5 LOT	348.24	
6 LOT	101.82	
7 LOT	300.37	
8 LOT	451.06	
9 LOT	329.22	
10 LOT	209.75	
11 LOT	110.56	
12 LOT	246.45	
13 LOT	21.00	
14 LOT	140.37	
15 LOT	60.63	
16 LOT	829.07	
17 LOT	794.73	
18 LOT	93.08	
入口	92.49	
1 スミキリ		1.53
2 スミキリ		0.98
3 スミキリ		2.25
4 スミキリ		0.85
5 スミキリ		3.19
合計 =	7593.14	8.80

{ 2-1 LOT 706.39m²
 { 2-2 LOT 28.11m²
 { 2-3 LOT 371.68m²

* * * * * 各 筆 面 積 計 算 書 * * * * *

30 BLOCK

点 名	X	Y	(X-X0)*(YN-1-Y0)	(XN-1-X0)*(Y-Y0)
X0·Y0	- 151000.000	- 38600.000		
30-6	- 151033.683	- 38768.039		
30-7	- 151031.705	- 38765.850	+ 5327.676495	+ 5586.325550
30-8	- 151016.327	- 38640.768	+ 2707.832950	+ 1292.549440
30-9	- 151017.171	- 38637.885	+ 700.027328	+ 618.548395
30-10	- 151028.263	- 38624.788	+ 1070.743755	+ 425.634748
30-11	- 151031.254	- 38624.522	+ 774.724152	+ 693.065286
30-12	- 151074.064	- 38660.688	+ 1816.197408	+ 1896.742752
30-13	- 151075.513	- 38663.272	+ 4582.732944	+ 4686.177408
30-14	- 151089.581	- 38778.027	+ 5667.969032	+ 13443.352851
30-15	- 151087.367	- 38780.054	+ 15553.684909	+ 16129.417374
30-6	- 151033.683	- 38768.039	+ 6064.758882	+ 14681.063313
			+ 44266.347855	+ 59452.877117
		倍面積	= 15186.529262	
		面積	= 7593.264631	

1 LOT

点 名	X	Y	(X-X0)*(YN-1-Y0)	(XN-1-X0)*(Y-Y0)
X0·Y0	- 151000.000	- 38600.000		
30-26	- 151019.533	- 38666.847		
30-8	- 151016.327	- 38640.768	+ 1091.410969	+ 796.321344
30-9	- 151017.171	- 38637.885	+ 700.027328	+ 618.548395
30-16	- 151026.883	- 38626.417	+ 1018.462455	+ 453.606307
30-17	- 151030.762	- 38626.085	+ 812.639754	+ 701.243055
30-27	- 151058.322	- 38649.373	+ 1521.329370	+ 1518.812226
30-40	- 151046.333	- 38663.560	+ 2287.599209	+ 3706.946320
30-26	- 151019.533	- 38666.847	+ 1241.517480	+ 3097.222051
			+ 8672.986565	+ 10892.699698
		倍面積	= 2219.713133	
		面積	= 1109.856566	

~~2 LOT~~

点 名	X	Y	(X-X0)*(YN-1-Y0)	(XN-1-X0)*(Y-Y0)
X0·Y0	- 151000.000	- 38600.000		
30-27	- 151058.322	- 38649.373		
30-18	- 151075.599	- 38663.972	+ 3732.549427	+ 3730.974984
30-28	- 151079.117	- 38692.679	+ 5061.272724	+ 7006.439721
30-38	- 151050.339	- 38696.204	+ 4665.368181	+ 7611.371868
30-40	- 151046.333	- 38663.560	+ 4457.419932	+ 3199.546840
30-27	- 151058.322	- 38649.373	+ 3706.946320	+ 2287.599209
			+ 21623.556584	+ 23835.932622
		倍面積	= 2212.376038	
		面積	= 1106.188019	

* * * * * 各 筆 面 積 計 算 書 * * * * *

3 LOT

点 名	X	Y	(X-X0)*(YN-1-Y0)	(XN-1-X0)*(Y-Y0)
X0·Y0	- 151000.000	- 38600.000		
30-28	- 151079.117	- 38692.679		
30-29	- 151081.040	- 38708.363	+ 7510.706160	+ 8573.355471
30-23	- 151025.474	- 38715.166	+ 2760.439062	+ 9333.052640
30-24	- 151023.546	- 38699.485	+ 2711.698636	+ 2534.280890
30-28	- 151079.117	- 38692.679	+ 7870.954745	+ 2182.219734
			+ 20853.798603	+ 22622.908735
		倍面積	= 1769.110132	
		面積	= 884.555066	

4 LOT

点 名	X	Y	(X-X0)*(YN-1-Y0)	(XN-1-X0)*(Y-Y0)
X0·Y0	- 151000.000	- 38700.000		
30-29	- 151081.040	- 38708.363		
30-30	- 151082.622	- 38721.263	+ 690.967786	+ 1723.153520
30-47	- 151054.830	- 38724.660	+ 1165.850290	+ 2037.458520
30-48	- 151053.262	- 38711.764	+ 1313.440920	+ 645.020120
30-29	- 151081.040	- 38708.363	+ 953.354560	+ 445.430106
			+ 4123.613556	+ 4851.062266
		倍面積	= 727.448710	
		面積	= 363.724355	

5 LOT

点 名	X	Y	(X-X0)*(YN-1-Y0)	(XN-1-X0)*(Y-Y0)
X0·Y0	- 151000.000	- 38700.000		
30-30	- 151082.622	- 38721.263		
30-31	- 151084.137	- 38733.618	+ 1789.005031	+ 2777.586396
30-46	- 151056.353	- 38736.999	+ 1894.475154	+ 3112.984863
30-47	- 151054.830	- 38724.660	+ 2028.655170	+ 1389.664980
30-30	- 151082.622	- 38721.263	+ 2037.458520	+ 1165.850290
			+ 7749.593875	+ 8446.086529
		倍面積	= 696.492654	
		面積	= 348.246327	

6 LOT

点 名	X	Y	(X-X0)*(YN-1-Y0)	(XN-1-X0)*(Y-Y0)
X0·Y0	- 151000.000	- 38700.000		
30-31	- 151084.137	- 38733.618		
30-32	- 151084.580	- 38737.229	+ 2843.410440	+ 3132.336373
30-45	- 151056.798	- 38740.610	+ 2114.532742	+ 3434.793800

* * * * * 各 筆 面 積 計 算 書 * * * * *

点 名	X	Y	(X-X0)*(YN-1-Y0)	(XN-1-X0)*(Y-Y0)
30-46	- 151056.353	- 38736.999	+ 2288.495330	+ 2101.469202
30-31	- 151084.137	- 38733.618	+ 3112.984863	+ 1894.475154
			+ 10359.423375	+ 10563.074529
		倍面積	= 203.651154	
		面積	= 101.825577	

7 LOT

点 名	X	Y	(X-X0)*(YN-1-Y0)	(XN-1-X0)*(Y-Y0)
X0·Y0	- 151000.000	- 38700.000		
30-32	- 151084.580	- 38737.229		
30-33	- 151085.885	- 38747.873	+ 3197.412665	+ 4049.098340
30-41	- 151058.114	- 38751.274	+ 2782.091522	+ 4403.667490
30-42	- 151057.746	- 38748.299	+ 2960.868404	+ 2806.848086
30-45	- 151056.798	- 38740.610	+ 2743.286602	+ 2345.065060
30-32	- 151084.580	- 38737.229	+ 3434.793800	+ 2114.532742
			+ 15118.452993	+ 15719.211718
		倍面積	= 600.758725	
		面積	= 300.379362	

8 LOT

点 名	X	Y	(X-X0)*(YN-1-Y0)	(XN-1-X0)*(Y-Y0)
X0·Y0	- 151000.000	- 38700.000		
30-33	- 151085.885	- 38747.873		
30-14	- 151089.581	- 38778.027	+ 4288.511213	+ 6701.348895
30-15	- 151087.367	- 38780.054	+ 6816.984909	+ 7171.317374
30-34	- 151074.403	- 38777.152	+ 5956.257762	+ 6740.538784
30-52	- 151070.997	- 38749.696	+ 5477.560544	+ 3697.531488
30-33	- 151085.885	- 38747.873	+ 4268.140960	+ 3398.839381
			+ 26807.455388	+ 27709.575922
		倍面積	= 902.120534	
		面積	= 451.060267	

9 LOT

点 名	X	Y	(X-X0)*(YN-1-Y0)	(XN-1-X0)*(Y-Y0)
X0·Y0	- 151000.000	- 38700.000		
30-34	- 151074.403	- 38777.152		
30-35	- 151060.938	- 38774.138	+ 4701.488576	+ 5516.089614
30-41	- 151058.114	- 38751.274	+ 4308.455732	+ 3124.535012
30-52	- 151070.997	- 38749.696	+ 3640.300178	+ 2888.033344
30-34	- 151074.403	- 38777.152	+ 3697.531488	+ 5477.560544
			+ 16347.775974	+ 17006.218514
		倍面積	= 658.442540	
		面積	= 329.221270	

* * * * * 各 筆 面 積 計 算 書 * * * * *

10 LOT

点 名	X	Y	(X-X0)*(YN-1-Y0)	(XN-1-X0)*(Y-Y0)
X0·Y0	- 151000.000	- 38700.000		
30-35	- 151060.938	- 38774.138		
30-36	- 151052.060	- 38772.152	+ 3859.624280	+ 4396.798576
30-50	- 151049.263	- 38749.337	+ 3554.423976	+ 2568.484220
30-42	- 151057.746	- 38748.299	+ 2849.014402	+ 2379.353637
30-35	- 151060.938	- 38774.138	+ 2943.244462	+ 4281.172948
			+ 13206.307120	+ 13625.809381
		倍面積	= 419.502261	
		面積	= 209.751130	

11 LOT

点 名	X	Y	(X-X0)*(YN-1-Y0)	(XN-1-X0)*(Y-Y0)
X0·Y0	- 151000.000	- 38700.000		
30-36	- 151052.060	- 38772.152		
30-37	- 151046.884	- 38770.994	+ 3382.774368	+ 3695.947640
30-49	- 151044.289	- 38749.946	+ 3144.253266	+ 2341.668264
30-50	- 151049.263	- 38749.337	+ 2460.489798	+ 2185.086393
30-36	- 151052.060	- 38772.152	+ 2568.484220	+ 3554.423976
			+ 11556.001652	+ 11777.126273
		倍面積	= 221.124621	
		面積	= 110.562310	

12 LOT

点 名	X	Y	(X-X0)*(YN-1-Y0)	(XN-1-X0)*(Y-Y0)
X0·Y0	- 151000.000	- 38700.000		
30-37	- 151046.884	- 38770.994		
30-6	- 151033.683	- 38768.039	+ 2391.290902	+ 3189.940476
30-7	- 151031.705	- 38765.850	+ 2157.176495	+ 2218.025550
30-19	- 151030.143	- 38753.145	+ 1984.916550	+ 1684.962225
30-51	- 151044.467	- 38751.390	+ 2363.198715	+ 1549.048770
30-37	- 151046.884	- 38770.994	+ 2409.368760	+ 3156.890198
			+ 11305.951422	+ 11798.867219
		倍面積	= 492.915797	
		面積	= 246.457898	

13 LOT

点 名	X	Y	(X-X0)*(YN-1-Y0)	(XN-1-X0)*(Y-Y0)
X0·Y0	- 151000.000	- 38700.000		
30-19	- 151030.143	- 38753.145		
30-20	- 151029.965	- 38751.700	+ 1592.489925	+ 1558.393100

* * * * * 各 筆 面 積 計 算 書 * * * * *

点 名	X	Y	(X-X0)*(Y1-Y0)	(XN-1-X0)*(Y-Y0)
30-49	- 151044.289	- 38749.946	+ 2289.741300	+ 1496.631890
30-51	- 151044.467	- 38751.390	+ 2220.948782	+ 2276.011710
30-19	- 151030.143	- 38753.145	+ 1549.048770	+ 2363.198715
			+ 7652.228777	+ 7694.235415
		倍面積	= 42.006638	
		面積	= 21.003319	

14 LOT

点 名	X	Y	(X-X0)*(Y1-Y0)	(XN-1-X0)*(Y-Y0)
X0·Y0	- 151000.000	- 38700.000		
30-20	- 151029.965	- 38751.700		
30-21	- 151029.353	- 38746.722	+ 1517.550100	+ 1400.024730
30-43	- 151057.132	- 38743.321	+ 2669.321304	+ 1271.601313
30-42	- 151057.746	- 38748.299	+ 2501.614466	+ 2759.418468
30-20	- 151029.965	- 38751.700	+ 1447.279535	+ 2985.468200
			+ 8135.765405	+ 8416.512711
		倍面積	= 280.747306	
		面積	= 140.373653	

15 LOT

点 名	X	Y	(X-X0)*(Y1-Y0)	(XN-1-X0)*(Y-Y0)
X0·Y0	- 151000.000	- 38700.000		
30-21	- 151029.353	- 38746.722		
30-22	- 151029.089	- 38744.574	+ 1359.096258	+ 1308.380622
30-44	- 151056.866	- 38741.168	+ 2534.745084	+ 1197.535952
30-43	- 151057.132	- 38743.321	+ 2352.010176	+ 2463.491986
30-21	- 151029.353	- 38746.722	+ 1271.601313	+ 2669.321304
			+ 7517.452831	+ 7638.729864
		倍面積	= 121.277033	
		面積	= 60.638516	

16 LOT

点 名	X	Y	(X-X0)*(Y1-Y0)	(XN-1-X0)*(Y-Y0)
X0·Y0	- 151000.000	- 38700.000		
30-22	- 151029.089	- 38744.574		
30-23	- 151025.474	- 38715.166	+ 1135.478076	+ 441.163774
30-48	- 151053.262	- 38711.764	+ 807.771492	+ 299.676136
30-47	- 151054.830	- 38724.660	+ 645.020120	+ 1313.440920
30-44	- 151056.866	- 38741.168	+ 1402.315560	+ 2257.241440
30-22	- 151029.089	- 38744.574	+ 1197.535952	+ 2534.745084
			+ 5188.121200	+ 6846.267354
		倍面積	= 1658.146154	
		面積	= 829.073077	

* * * * * 各 筆 面 積 計 算 書 * * * * *

17 LOT

点 名	X	Y	(X-X0)*(YN-1-Y0)	(XN-1-X0)*(Y-Y0)
X0·Y0	- 151000.000	- 38600.000		
30-24	- 151023.546	- 38699.485		
30-25	- 151019.954	- 38670.268	+ 1985.123690	+ 1654.530328
30-39	- 151046.753	- 38666.983	+ 3285.239804	+ 1336.578782
30-38	- 151050.339	- 38696.204	+ 3371.857237	+ 4497.825612
30-24	- 151023.546	- 38699.485	+ 2265.219384	+ 5007.975415
			+ 10907.440115	+ 12496.910137
		倍面積	= 1589.470022	
		面積	= 794.735011	

18 LOT

点 名	X	Y	(X-X0)*(YN-1-Y0)	(XN-1-X0)*(Y-Y0)
X0·Y0	- 151000.000	- 38600.000		
30-25	- 151019.954	- 38670.268		
30-26	- 151019.533	- 38666.847	+ 1372.544844	+ 1333.865038
30-40	- 151046.333	- 38663.560	+ 3097.222051	+ 1241.517480
30-39	- 151046.753	- 38666.983	+ 2971.620680	+ 3103.523339
30-25	- 151019.954	- 38670.268	+ 1336.578782	+ 3285.239804
			+ 8777.966357	+ 8964.145661
		倍面積	= 186.179304	
		面積	= 93.089652	

210

点 名	X	Y	(X-X0)*(YN-1-Y0)	(XN-1-X0)*(Y-Y0)
X0·Y0	- 151000.000	- 38600.000		
30-16	- 151026.883	- 38626.417		
30-10	- 151028.263	- 38624.788	+ 746.623671	+ 666.375804
30-11	- 151031.254	- 38624.522	+ 774.724152	+ 693.065286
30-12	- 151074.064	- 38660.688	+ 1816.197408	+ 1896.742752
30-13	- 151075.513	- 38663.272	+ 4582.732944	+ 4686.177408
30-18	- 151075.599	- 38663.972	+ 4783.299928	+ 4830.717636
30-17	- 151030.762	- 38626.085	+ 1967.906664	+ 1971.999915
30-16	- 151026.883	- 38626.417	+ 701.243055	+ 812.639754
			+ 15372.727822	+ 15557.718555
		倍面積	= 184.990733	
		面積	= 92.495366	

1 234

点 名	X	Y	(X-X0)*(YN-1-Y0)	(XN-1-X0)*(Y-Y0)
X0·Y0	- 151000.000	- 38700.000		
30-1	- 151031.926	- 38767.646		
30-6	- 151033.683	- 38768.039	+ 2278.520218	+ 2172.213114

* * * * * 各 筆 面 積 計 算 書 * * * * *

点 名	X	Y	(X-X0)*(YN-1-Y0)	(XN-1-X0)*(Y-Y0)
30-7	- 151031.705	- 38765.850	+ 2157.176495	+ 2218.025550
30-1	- 151031.926	- 38767.646	+ 2102.327100	+ 2144.716430
			+ 6538.023813	+ 6534.955094
		倍面積	= 3.068719	
		面積	= 1.534359	

2 スミリ

点 名	X	Y	(X-X0)*(YN-1-Y0)	(XN-1-X0)*(Y-Y0)
X0-Y0	- 151000.000	- 38600.000		
30-2	- 151016.125	- 38639.121		
30-8	- 151016.327	- 38640.768	+ 638.728567	+ 657.384000
30-9	- 151017.171	- 38637.885	+ 700.027328	+ 618.548395
30-2	- 151016.125	- 38639.121	+ 610.895625	+ 671.746691
			+ 1949.651520	+ 1947.679086
		倍面積	= 1.972434	
		面積	= 0.986217	

3 スミリ

点 名	X	Y	(X-X0)*(YN-1-Y0)	(XN-1-X0)*(Y-Y0)
X0-Y0	- 151000.000	- 38600.000		
30-3	- 151029.641	- 38623.160		
30-10	- 151028.263	- 38624.788	+ 654.571080	+ 734.741108
30-11	- 151031.254	- 38624.522	+ 774.724152	+ 693.065286
30-3	- 151029.641	- 38623.160	+ 726.856602	+ 723.842640
			+ 2156.151834	+ 2151.649034
		倍面積	= 4.502800	
		面積	= 2.251400	

4 スミリ

点 名	X	Y	(X-X0)*(YN-1-Y0)	(XN-1-X0)*(Y-Y0)
X0-Y0	- 151000.000	- 38600.000		
30-4	- 151075.327	- 38661.755		
30-12	- 151074.064	- 38660.688	+ 4573.822320	+ 4571.444976
30-13	- 151075.513	- 38663.272	+ 4582.732944	+ 4686.177408
30-4	- 151075.327	- 38661.755	+ 4766.089944	+ 4663.305315
			+ 13922.645208	+ 13920.927699
		倍面積	= 1.717509	
		面積	= 0.858754	

5 スミリ

点 名	X	Y	(X-X0)*(YN-1-Y0)	(XN-1-X0)*(Y-Y0)
X0-Y0	- 151000.000	- 38700.000		
30-5	- 151089.899	- 38780.621		
30-14	- 151089.581	- 38778.027	+ 7222.109801	+ 7014.549273

* * * * * 各 筆 面 積 計 算 書 * * * * *

点 名	X	Y	(X-X0)*(YN-1-Y0)	(XN-1-X0)*(Y-Y0)
30-15	- 151087.367	- 38780.054	+ 6816.984909	+ 7171.317374
30-5	- 151089.899	- 38780.621	+ 7196.774546	+ 7043.614907
			+ 21235.869256	+ 21229.481554
		倍面積	= 6.387702	
		面積	= 3.193851	

30 Block

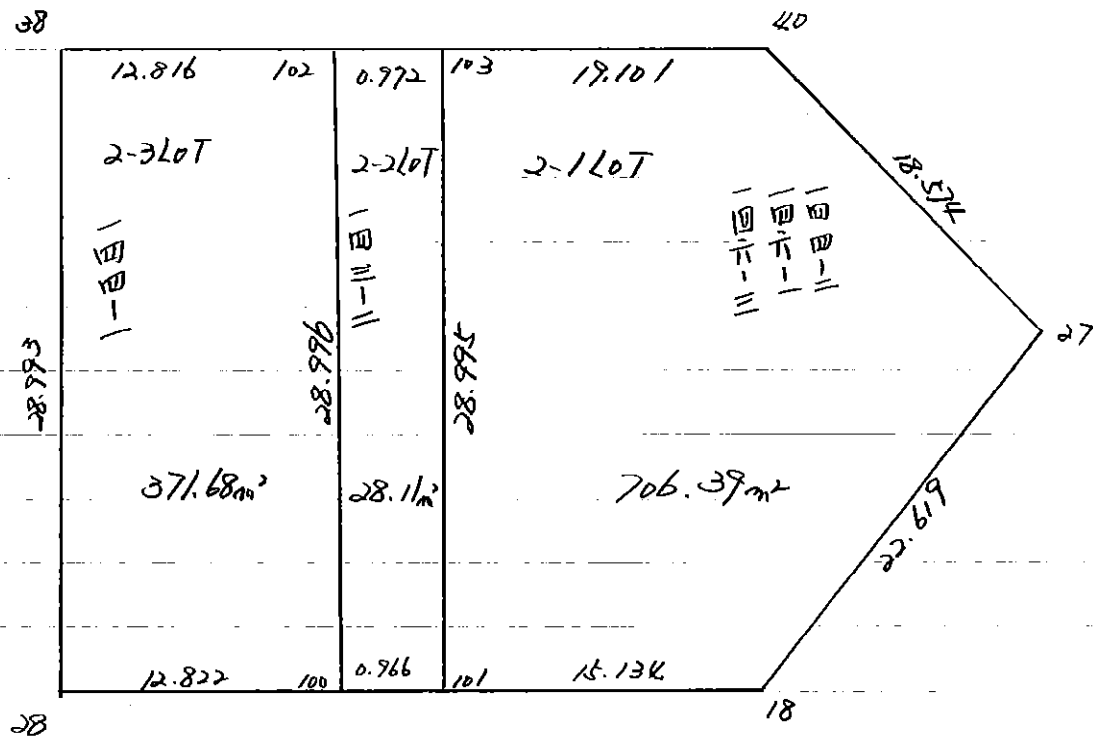

* * * * 2-1 LOT

面積計算書

* * * * NO 1

点名	X	DX	DMD.1	Y	DY	DMD.2	DX * DMD.2	DY * DMD.1
30-27	- 151058.322		- 38649.373					
30-18	- 151075.599	+ 17.277	+ 17.277	- 38663.972	+ 14.599	+ 14.599	+ 252.226923	+ 252.226923
30-101	- 151077.440	+ 1.841	+ 36.395	- 38678.993	+ 15.021	+ 44.219	+ 81.407179	+ 546.689295
30-103	- 151048.660	- 28.780	+ 9.456	- 38682.518	+ 3.525	+ 62.765	- 1806.376700	+ 33.332400
30-40	- 151046.333	- 2.327	- 21.651	- 38663.560	- 18.958	+ 47.332	- 110.141564	+ 410.459658
30-27	- 151058.322	+ 11.989	- 11.989	- 38649.373	- 14.187	+ 14.187	+ 170.087943	+ 170.087943
		+ 31.107			+ 33.145		+ 503.722045	+ 1412.796219
		- 31.107			- 33.145		- 1916.518264	+ 0.000000
							- 1412.796219	+ 1412.796219
						面積 =	706.398109	

* * * * 2-2 LOT

面積計算書

* * * * NO 1

点名	X	DX	DMD.1	Y	DY	DMD.2	DX * DMD.2	DY * DMD.1
30-101	- 151077.440			- 38678.993				
30-100	- 151077.558	+ 0.118	+ 0.118	- 38679.952	+ 0.959	+ 0.959	+ 0.113162	+ 0.113162
30-102	- 151048.778	- 28.780	- 28.544	- 38683.483	+ 3.531	+ 5.449	- 156.822220	- 100.788864
30-103	- 151048.660	- 0.118	- 57.442	- 38682.518	- 0.965	+ 8.015	+ 0.945770	+ 55.431530
30-101	- 151077.440	+ 28.780	- 28.780	- 38678.993	- 3.525	+ 3.525	+ 101.449500	+ 101.449500
		+ 28.898			+ 4.490		+ 101.562662	+ 156.994192
		- 28.898			- 4.490		- 157.767990	- 100.788864
							- 56.205328	+ 56.205328

面積 = ~~28.102664~~

28.11

確定後につき端数調整

* * * * 2-3 LOT

面積計算書

* * * * NO 1

点名	X	DX	DMD.1	Y	DY	DMD.2	DX * DMD.2	DY * DMD.1
30-100	- 151077.558			- 38679.952				
30-28	- 151079.117	+ 1.559	+ 1.559	- 38692.679	+ 12.727	+ 12.727	+ 19.841393	+ 19.841393
30-38	- 151050.339	- 28.778	- 25.660	- 38696.204	+ 3.525	+ 28.979	- 833.957662	- 90.451500
30-102	- 151048.778	- 1.561	- 55.999	- 38683.483	- 12.721	+ 19.783	+ 30.881263	+ 712.363279
30-100	- 151077.558	+ 28.780	- 28.780	- 38679.952	- 3.531	+ 3.531	+ 101.622180	+ 101.622180
		+ 30.339			+ 16.252		+ 121.463573	+ 833.826852
		- 30.339			- 16.252		- 864.838925	- 90.451500
							- 743.375352	+ 743.375352
						面積 =	371.687676	