

**BLOCK NO. 28**

街区略図

工区

才ス

ブロック

28

記入者



点検者

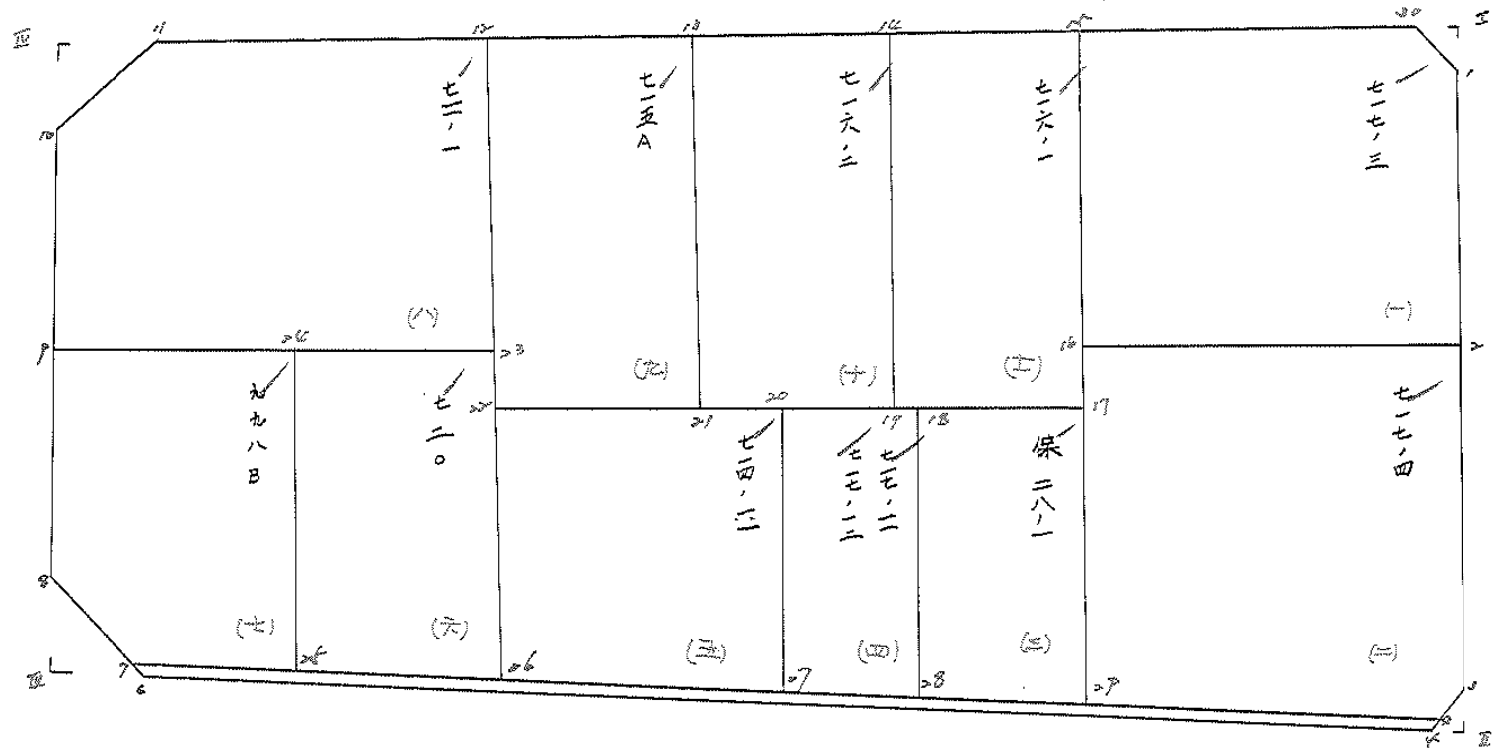

面積計算書						工区	ブロック	計算者	精算者	備考	全面積
	①	②	③	④	⑤	⑥					
点	X	X-(定数)	X <sub>n-1</sub> -X <sub>n+1</sub>	Y	Y-(定数)	Y <sub>n-1</sub> -Y <sub>n+1</sub>	+	-	+	-	
	-152	-152.172		-38	-38.792						
1	186.432	16.432	+ 47.565	792.088	2.088	- 0.309			99.315720	5.076870	
4	220.751	60.751	+ 47.068	794.599	4.599	+ 5.671			216.465732		344.51892
5	233.498	63.498	- 7.922	797.759	7.759	+ 131.790	61.466798				8368.401420
6	222.829	52.829	- 16.064	726.389	136.389	+ 133.195	2190.952896				7036.558655
8	27.434	47.434	- 45.638	922.954	140.954	+ 1.184	6432.858652				56.161856
10	177.191	7.191	- 44.811	927.573	137.573	- 8.782	6134.783703			63151362	
11	172.623	2.623	+ 5.995	922.172	132.172	- 132.665			792.371140	347.980295	
30	183.186	13.186	+ 13.807	794.908	4.908	- 130.084			67.764756	1715.287624	
							14850.062049	1175.917348	2131.296151	15805.640852	
							13674.144701			13674.144701	
							x 1/2 = 6837.0723505				

# 画地計算

# 面積計算書

工  
区

第2地区

ブ  
ロ  
ック

28

計  
算  
者



縮  
尺  
者



備  
考

1 717-3

2 717-4

点	①	②	③	④	⑤	⑥	③ × ⑤	② × ⑥
	X	X-(定数)	X <sub>n-1</sub> -X <sub>n+1</sub>	Y	Y-(定数)	Y <sub>n-1</sub> -Y <sub>n+1</sub>	+	-
	<sup>-152</sup>	<sup>-152.180</sup>		<sup>-38</sup>	<sup>-38.790</sup>			
1	186.430	6.430	+25.164	792.088	2.088	-1.578	52.542432	10.146540
2	208.350	28.350	+19.058	793.330	3.330	+35.333	63.463140	1001.690550
16	205.488	25.488	-27.690	827.421	37.421	+32.508	1036.187490	815.819904
15	180.660	0.660	-22.302	825.338	25.338	-32.513	788.108076	21.458580
80	183.186	3.186	+5.770	794.908	4.908	-33.250	28.319160	105.934500
							1824.295566	144.324732
							137.539622	1817.510654
							1679.970834	1679.970834
							× 1/2 = 839.985417	
	<sup>-152</sup>	<sup>-152.200</sup>		<sup>-38</sup>	<sup>-38.790</sup>			
2	208.350	8.350	+25.263	793.332	3.332	-32.822	84.125790	274.063700
3	230.75	30.75	+23.774	794.599	4.599	+2.849	109.336626	87.609599
4	232.124	32.124	-1.325	796.179	6.179	+24.826	8.557915	1118.750424
29	229.362	29.366	-26.636	829.425	39.425	+31.242	1050.124300	917.452572
16	205.488	5.488	-21.016	827.421	37.421	-36.095	786.439736	198.089360
							1845.121951	193.462416
							472.153060	2123.812595
							1651.657235	1651.657235
							× 1/2 = 825.8297675	

分筆あり



# 面積計算書

工区

第2地区

ブロック

28

計算者



計算者



備考

保28-1

4 717-11, 717-12

点	①	②	③	④	⑤	⑥	③ × ⑤		② × ⑥	
	X	X-(定数)	X <sub>n-1</sub> -X <sub>n+1</sub>	Y	Y-(定数)	Y <sub>n-1</sub> -Y <sub>n+1</sub>	+	-	+	-
17	211.497	1.497	+19.136	827.926	7.926	-13.799	151.671936	20.657103		
29	229.366	19.366	+16.601	829.425	9.425	+16.791	156.464625		325.174506	
28	228.098	18.098	-19.136	844.717	24.717	+13.799	472.984512		249.734302	
18	210.230	0.230	-16.601	843.224	23.224	-16.791	385.541624		3.861900	
							858.626136	308.136361	24.549023	574.908808
							550.387775			550.387775
							× 1/2 = 275.1948875			
18	210.230	10.230	+19.019	843.224	3.224	-12.395	61.317256	126.800850		
28	228.098	28.098	+16.716	844.717	4.717	+15.385	78.849372		432.287730	
27	226.946	26.946	-19.019	858.609	18.609	+12.895	353.924571		333.995670	
20	209.079	9.079	-16.716	857.112	17.112	-15.385	286.044921		139.680415	
							639.968763	100.166628	266.481265	766.283400
							499.802135			499.802135
							× 1/2 = 249.9010675			





# 面積計算書

工区

新2地区

ブロック

28

計算者



精算者



備考

7 998 (B)  
8 711-1

点	①	②	③	④	⑤	⑥	③ × ⑤		② × ⑥	
	X	X-(定数)	X <sub>n-1</sub> -X <sub>n+1</sub>	Y	Y-(定数)	Y <sub>n-1</sub> -Y <sub>n+1</sub>	+	-	+	-
<del>24</del>	<del>199.072</del>	<del>9.072</del>	<del>+25.814</del>	<del>905.347</del>	<del>5.347</del>	<del>-21.900</del>			<del>137.872574</del>	<del>198.676800</del>
<del>25</del>	<del>222.903</del>	<del>22.903</del>	<del>+22.138</del>	<del>907.365</del>	<del>7.365</del>	<del>+22.417</del>			<del>162.603610</del>	<del>737.526551</del>
<del>7</del>	<del>221.210</del>	<del>31.210</del>	<del>-5.469</del>	<del>927.758</del>	<del>27.758</del>	<del>+23.609</del>			<del>151.808502</del>	<del>736.826990</del>
<del>8</del>	<del>217.434</del>	<del>27.434</del>	<del>-24.121</del>	<del>930.954</del>	<del>30.954</del>	<del>+1.487</del>			<del>746.641434</del>	<del>40.794358</del>
<del>9</del>	<del>197.089</del>	<del>7.089</del>	<del>-18.362</del>	<del>929.245</del>	<del>29.245</del>	<del>-25.613</del>			<del>1536.996690</del>	<del>181.570557</del>
									<del>1435.446626</del>	<del>1515.217799</del>
									<del>1134.970442</del>	<del>1134.970442</del>
									<del>x/2 = 567.485221</del>	
<del>12</del>	<del>175.459</del>	<del>5.459</del>	<del>+27.714</del>	<del>887.998</del>	<del>7.998</del>	<del>-32.082</del>			<del>221.656572</del>	<del>175135638</del>
<del>23</del>	<del>200.337</del>	<del>30.337</del>	<del>+21.630</del>	<del>890.090</del>	<del>10.090</del>	<del>+41.247</del>			<del>219.246700</del>	<del>1251.310239</del>
<del>9</del>	<del>197.089</del>	<del>27.089</del>	<del>-23.126</del>	<del>929.245</del>	<del>29.245</del>	<del>+37.483</del>			<del>1137.924770</del>	<del>1015.376987</del>
<del>10</del>	<del>177.191</del>	<del>7.191</del>	<del>-24.466</del>	<del>927.573</del>	<del>27.573</del>	<del>-7.073</del>			<del>1163.921018</del>	<del>50.861943</del>
<del>11</del>	<del>172.623</del>	<del>2.623</del>	<del>-1.732</del>	<del>922.172</del>	<del>22.172</del>	<del>-39.575</del>			<del>73.041904</del>	<del>103.805225</del>
									<del>2376.787692</del>	<del>329.802806</del>
									<del>1936.884420</del>	<del>2266.687226</del>
									<del>1936.884420</del>	<del>1936.884420</del>
									<del>x/2 = 968.442210</del>	

# 面積計算書

工  
区

敷

ブ  
ロ  
ック

28

計  
算  
者



精  
算  
者

監  
査  
者

備  
考

(9) 715 9A1  
(10) 716-2.

点	①	②	③	④	⑤	⑥	③	×	⑤	②	×	⑥
	X	X-(定数)	X <sub>n-1</sub> -X <sub>n+1</sub>	Y	Y-(定数)	Y <sub>n-1</sub> -Y <sub>n+1</sub>	+		-	+		-
	-152.	-152.170		-38.	-38,860							
10	177.412	7.412	+ 32.795	864.477	4.477	- 20.929			146.823215	152.125748		
21	208.254	38.254	+ 32.893	867.069	7.069	+ 26.114			204.244617			998.964956
22	206.305	36.305	- 32.795	890.591	30.591	+ 20.929	4003.231845					759.827345
12	175.459	5.459	- 32.893	887.998	27.998	- 26.114	802.946214			102.556326		
							1812.178059		351.067832	297.632074		758.792301
							1461.110227					1461.110227
										1/2 = 730.5551135		
	-152.	-152.170		-38.	-38,860							
14	179.178	9.178	+ 32.606	843.195	3.195	- 18.702			104.176770	171.646956		
19	210.018	40.018	+ 29.076	845.775	5.775	+ 23.874			167.913900			955.389732
21	208.254	38.254	- 32.606	867.069	27.069	+ 18.702	882.611814					715.426302
13	177.412	7.412	- 29.076	864.477	24.477	- 23.874	711.692252			176.954088		
							1594.305066		272.090070	342.601044		1670.816060
							1322.214996					1322.214996
										1/2 = 661.107498		

# 面積計算書

工区 2地区

ブロック

28

計算者



精算者

備考

11. 716-1

点	①	②	③	④	⑤	⑥	③	×	⑤	②	×	⑥
	X	X-(定数)	X <sub>n-1</sub> -X <sub>n+1</sub>	Y	Y-(定数)	Y <sub>n-1</sub> -Y <sub>n+1</sub>	+		-	+		-
15	180.660	10.660	+32.319	825.338	5.338	-15.269			172.518822			162.767540
17	211.497	41.497	+29.358	827.926	7.926	+20.437			232.691508			848.074189
19	210.018	40.018	-32.319	825.775	25.775	+15.269			933.022225			611.034842
16	179.178	9.178	-29.358	843.195	23.195	-20.437			680.958810			187.570786
									1513.981035			405.210330
									350.338320			1459.109031
									1108.770705			1108.770705
									1/2 = 554.3853525			

\*\*\*サ・ヒヨウメンセキ ケイサン\*\*\* 28 フ・ロツク スイロ 9 コツ



テンメイ	X	Y	(XN-1)* Y	(YN-1)* X
	+ 0.000	+ 0.000		
4	- 152232.124 ✓	- 38796.179 ✓		
5	- 152233.498 ✓	- 38797.759 ✓	+ 5906265259.010116	+ 5906078038.204142
6	- 152222.829 ✓	- 38926.389 ✓	+ 5925900361.978722	+ 5905904633.840211
7	- 152221.210 ✓	- 38927.758 ✓	+ 5925693449.387382	+ 5925422034.510690
4	- 152232.124 ✓	- 38796.179 ✓	+ 5905601310.756590	+ 5926055282.897992
			+ 23663460381.132810	+ 23663459989.453035
			+ 23663460381.132810	+ 23663459989.453035
			+	391.679775
				195.83

計年  
月  
算日

計  
算  
者



檢  
查  
者



第2地区  
B.NO. 28

各筆面積計算書

地番	算式	隅切	地積	摘要
1	717-3		809.98	
2	717-4		825.82	
3	保28-1		275.19	
4	717-11. 717-12		249.90	
5	714-11		602.30	
6	720		265.99	
7	998(B)		567.68	
8	711-1		968.44	
9	715-(A)		730.55	
10	716-2		661.10	
11	716-1		554.28	
	水路#9号線		195.83	
	計		195.83	
			6641.13	6836.96
			全面積	6807.07
				差. 0.11
	宅地			
	換地面積		6365.94	
	保留地		275.19	
	公共用地			
	水路		195.83	

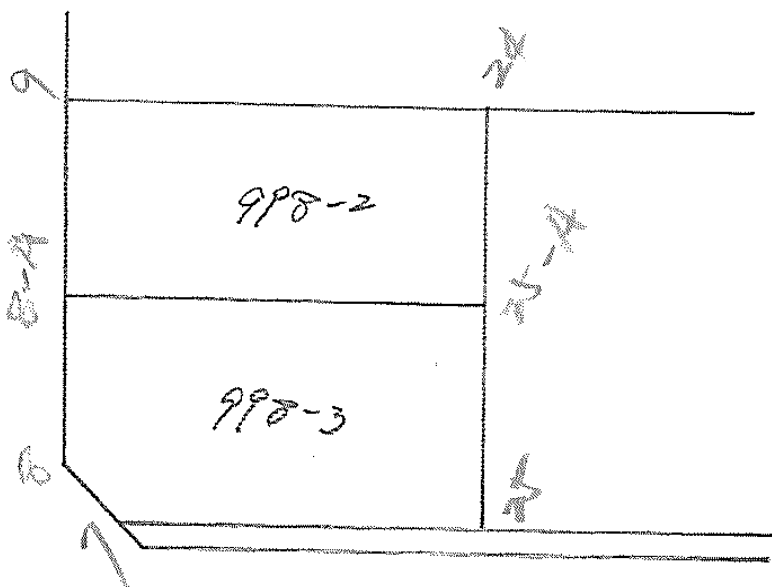

面積計算書

新保998-2 新保998-3

地番	点	①	②	③	④	⑤	⑥	③ × ⑤	② × ⑥		
		X	X (GP)	X <sub>1</sub> - X <sub>2</sub>	Y	Y (GP)	Y <sub>1</sub> - Y <sub>2</sub>	+	-	+	-
9		-197.089	2.911	-9.079	-929.245	-14.245	-24.833	129.330355			72.288863
2A		-199.072	0.928	+13.044	-905.341	+9.659	-22.974	125.991996			21.319872
2S		-210.133	-10.133	+9.079	-906.271	+8.729	+24.833	79.250591			251.632789
8A		-208.151	-8.151	-13.044	-930.174	-15.174	+22.974	197.929656			178.261074
								532.502598			532.502598
								$\times \frac{1}{2} = 266.251299$			
								(266.25)			
8A		-208.151	1.849	-7.301	-930.174	-10.174	-24.693	74.280374			45.638867
2S		-210.133	-0.133	+14.752	-906.271	13.729	-22.829	202.530208	3.036257		
2S		-222.903	-12.903	+11.077	-907.345	12.655	+21.487	140.179435			277.246761
7		-221.210	-11.210	-5.469	-927.758	-7.758	+23.609	42.428502			264.656890
8		-217.434	-7.434	-13.059	-930.954	-10.954	+2.416	143.048286			17.960544
								602.466805	3.036257605		503062
								$\times \frac{1}{2} = 301.2334025$			602.466805
								(301.23)			